

RUTLAND REGION 2022 GRAND LIST REPORT



Logan Solomon

Planner, Rutland Regional Planning Commission



HOW COULD I USE THESE MAPS?

MUNICIPALITIES

- Visualize the geographic distribution of tax revenue.
- Identify opportunities to expand the grand list.
- Locate housing opportunities in existing and planned growth areas by serving as a monetary overlay.
- Comprehend the distribution of potential land uses.
- Support economic development, public facilities, utility, and transportation planning.
- Pinpoint parcels with low tax values to purchase to meet a municipalities' needs.
- Update zoning to promote the Highest and Best Use and increase revenue in existing and planned growth areas.
- Target public investment to strengthen municipal budgets.
- Foster data-driven and transparent decision-making.

PROSPECTIVE DEVELOPERS

- Understand the legality and feasibility of specific land uses.
- Distinguish parcels with the highest return on investment and areas most appropriate for growth.

*Contact Logan at the Rutland Regional
Planning Commission for help!*



RUTLAND REGION 2022 GRAND LIST REPORT

THE NEXT PAGE HAS “HIGHEST AND BEST USE” MAP FOR THE REGION

Municipal tax assessors determine the “Highest and Best Use” of a property, considering what is physically possible, what is legal, what is financially feasible, and what will bring the highest monetary return.

2022 Highest and Best Use

Commercial	Provide non-industrial or non-utility goods and services
Commercial Apt	Residential property with four or more apartments
Farm	Operating farm with buildings
Industrial	Commercial property where raw materials are used to produce a product
Miscellaneous	Undeveloped land that is not mostly forested
Mobile Home/la	Mobile Home on land owned by the unit owner
Mobile Home/un	Mobile Home on land not owned by the unit owner
Other	A unique homogenous and distinguishable market
Residential-1	Residential property with less than six acres of land
Residential-2	Residential property with more than six acres of land
Seasonal-1	Seasonal property with less than six acres of land
Seasonal-2	Seasonal property with more than six acres of land
Utilities Elec	Owned by a utility company and used in the production, transmission, or distribution of electrical energy
Utilities Other	Public utilities other than electric companies
Woodland	Undeveloped and mostly wooded land
None Listed	No Highest and Best Use Listed

** The present use and ownership are not the deciding factors for seasonal properties.*

2022 HIGHEST AND BEST USE

RUTLAND REGION, VERMONT

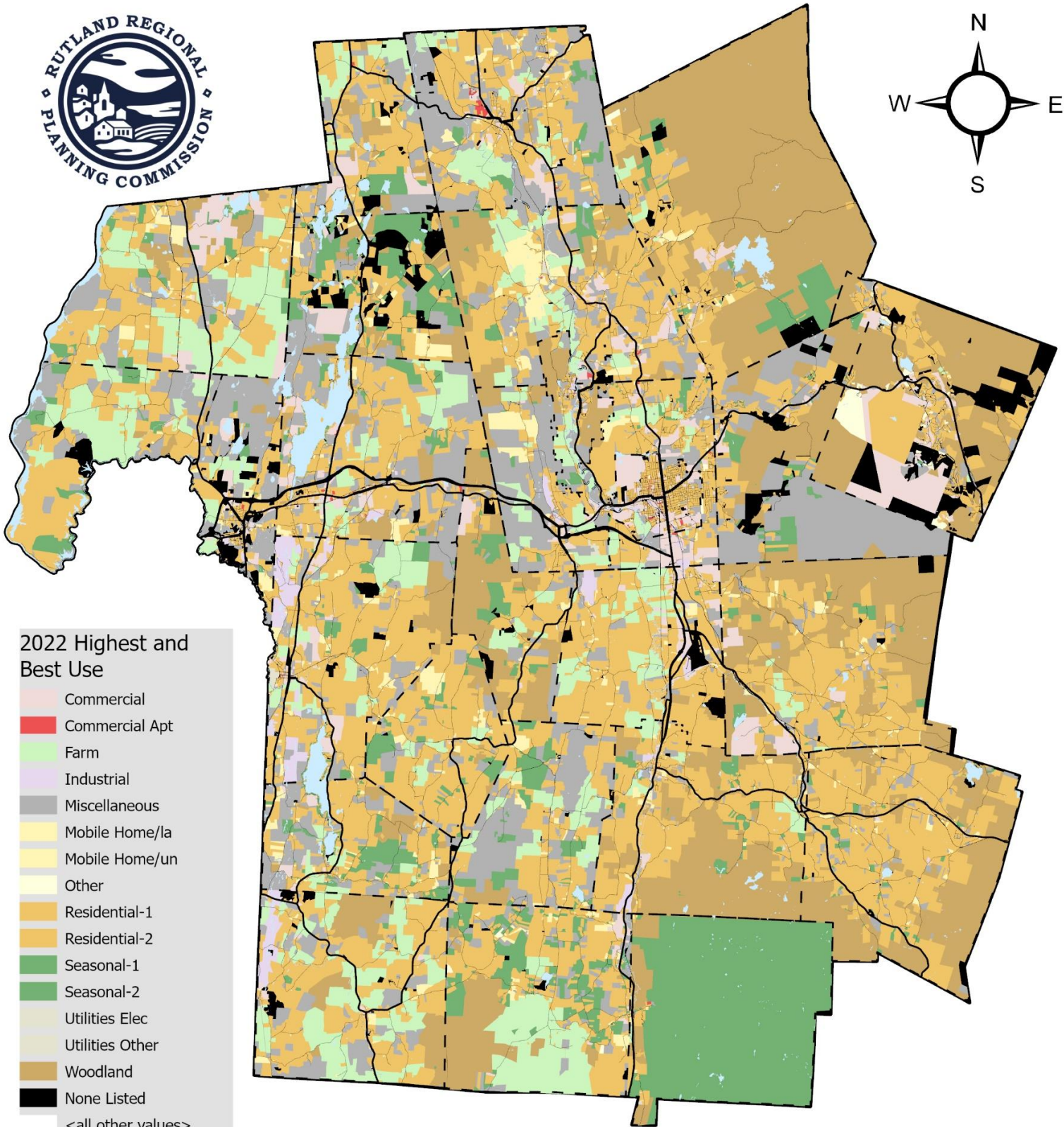
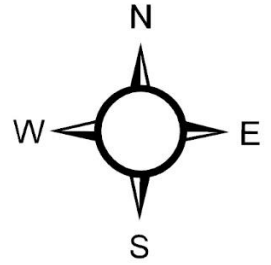

2022 Highest and Best Use

- Commercial
- Commercial Apt
- Farm
- Industrial
- Miscellaneous
- Mobile Home/la
- Mobile Home/un
- Other
- Residential-1
- Residential-2
- Seasonal-1
- Seasonal-2
- Utilities Elec
- Utilities Other
- Woodland
- None Listed
- <all other values>

0 2.5 5 10 15 20 Miles

Produced by
Logan Solomon

Data: 2022 Grand List
- Vermont Department of Taxes
- Vermont Center for Geographic Information



RUTLAND REGION 2022 GRAND LIST REPORT

NUMBER OF PARCELS

RUTLAND REGION 34198

RUTLAND CITY	5852
KILLINGTON	3122
CASTLETON	2474
BRANDON	2031
RUTLAND TOWN	1973
POULTNEY	1738
PITTSFORD	1523
FAIR HAVEN	1377
MOUNT HOLLY	1237
WALLINGFORD	1194
CLARENDON	1179
WEST RUTLAND	1061
WELLS	970
HUBBARDTON	900
PAWLET	847
DANBY	840
MENDON	820
CHITTENDEN	784
PROCTOR	782
SHREWSBURY	716
BENSON	636
MIDDLETOWN SPRINGS	498
SUDBURY	498
TINMOUTH	474
IRA	297
WEST HAVEN	212
MOUNT TABOR	163

2022 MEDIAN LAND VALUE PER ACRE

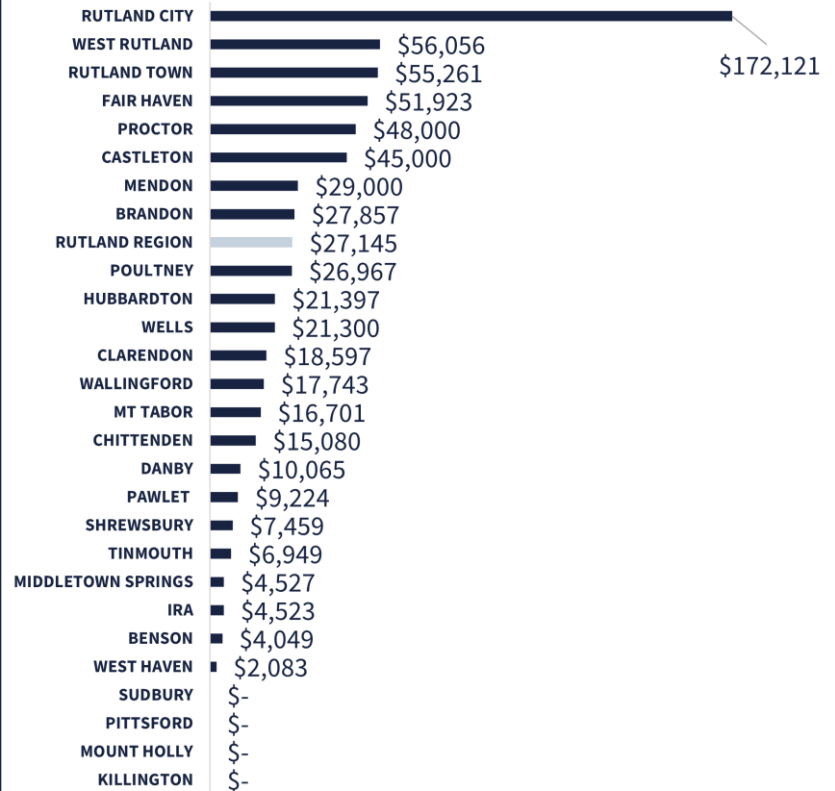

2022 MEDIAN FULL VALUE PER ACRE

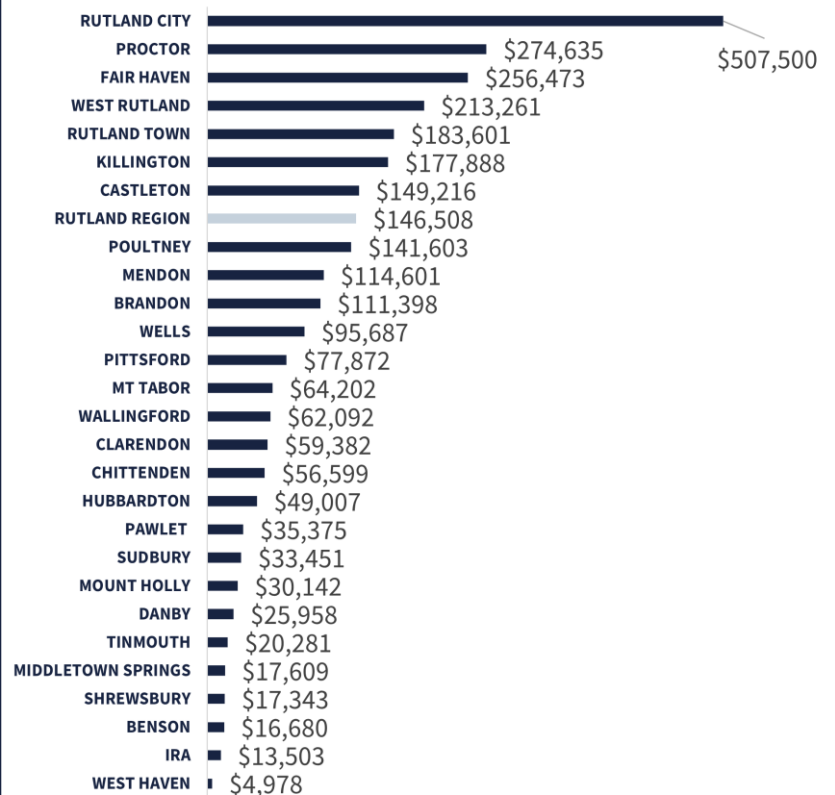



**HIGHEST AND BEST USE –
MEDIAN TAX VALUES & FREQUENCY IN THE REGION**

<u>Highest and Best Use</u>	<u># of Parcels</u>	<u># of Acres</u>	<u>Median Land Value Per Acre</u>	<u>Median Full Value Per Acre</u>
Commercial	2,103	23,434.74	\$59,440.5	\$306,599.5
Commercial Apt	222	361.47	\$139,333	\$537,667
Farm	224	50,970.05	\$1,293	\$2,660
Industrial	135	5,359.38	\$12,534	\$53,798
Miscellaneous	3,022	88,672.62	\$2,291	\$4,724
Mobile Home/la	1,113	7,642.16	\$19,053	\$57,875
Mobile Home/un	347	23.14	\$8,730	\$28,461
Other	1,639	398.74	\$0	\$230,000
Residential-1	17,040	18,882.55	\$54,643	\$279,780.5
Residential-2	4,689	184,298.91	\$3,537	\$15,490
Seasonal-1	1,185	1,142.84	\$165,413	\$413,120.5
Seasonal-2	475	28,144.58	\$2,644	\$5,629
Utilities-Elec	30	64.75	\$26,619	\$55,097
Utilities Other	21	92.82	\$41,429	\$58,571
Woodland	545	153,079.02	\$727	\$1,378

Municipal tax assessors determine the “Highest and Best Use” of a property, considering what is physically possible, what is legal, what is financially feasible, and what will bring the highest monetary return.



Two tax values were mapped in the Rutland Region and each of the region's 27 municipalities:

Land Value Per Acre = the assessed value of the parcel's land on a per-acre basis

Full Value Per Acre = the assessed value of the land and what's on the land (improvement value) on a per-acre basis

Parcels were color-coded relative to other parcels in the region or the municipality they reside.



Blue represents the lowest 20% of parcel values in the Region or Town.



Green represents the 20-40% of parcel values in the Region or Town.



Yellow represents the middle 40-60% of parcel values in the Region or Town.



Orange represents the 60-80% of parcel values in the Region or Town.



Red represents the top 20% of parcel values in the Region or Town

Black Polygons do not have either a Land Value, Full Value, or Grand List Acre value in the 2022 Grand List Spatial Dataset.

2022 LAND VALUE PER ACRE

RUTLAND REGION, VERMONT

34,198 Parcels
\$27,145 - The median full value per acre in the Rutland Region in 2022.

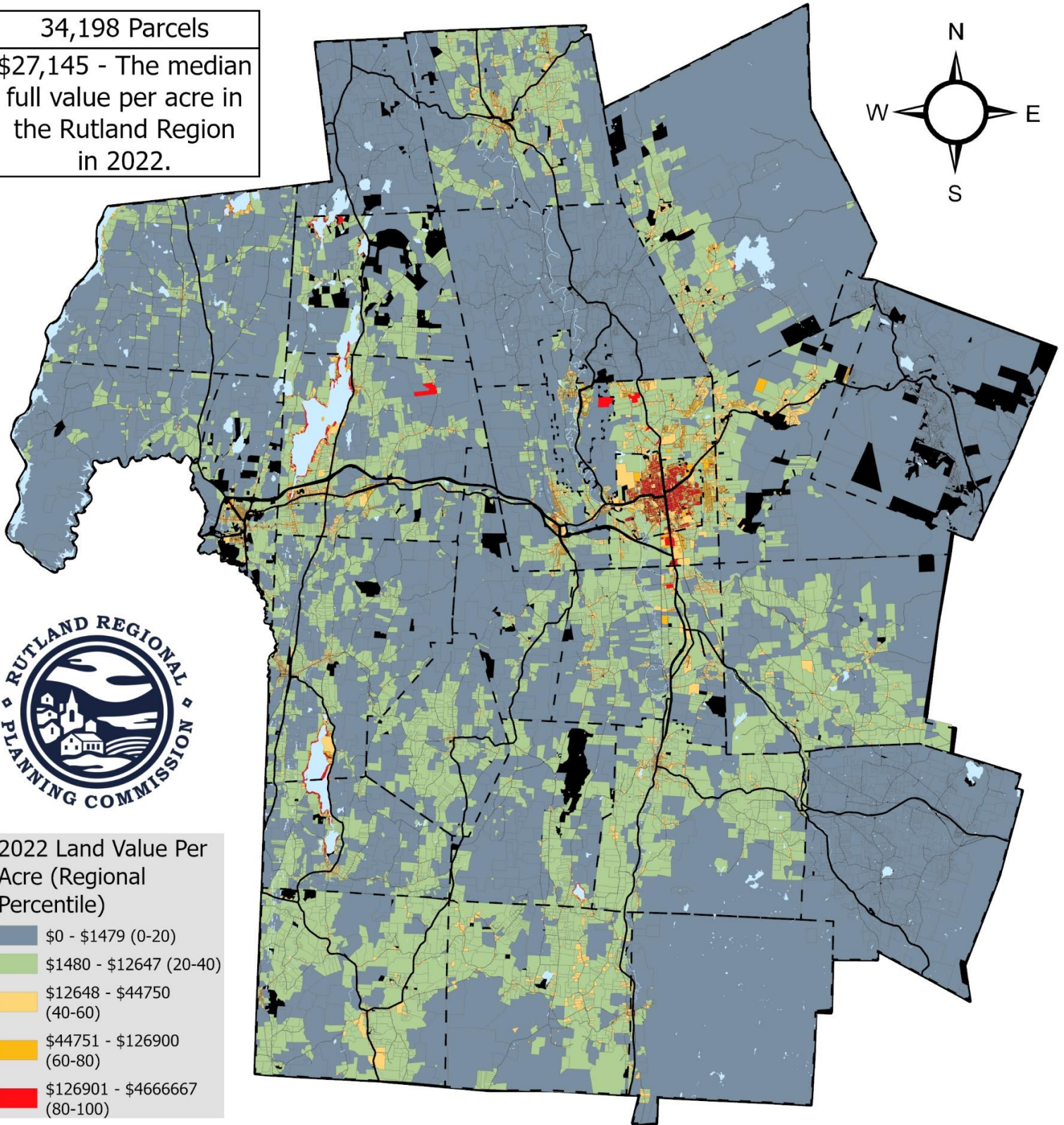
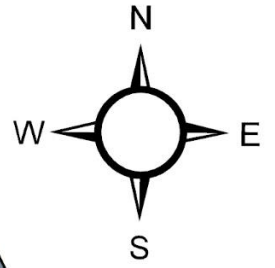

2022 Land Value Per Acre (Regional Percentile)

- \$0 - \$1479 (0-20)
- \$1480 - \$12647 (20-40)
- \$12648 - \$44750 (40-60)
- \$44751 - \$126900 (60-80)
- \$126901 - \$4666667 (80-100)

0 2.5 5 10 15 20 Miles

Produced by Logan Solomon

Data: 2022 Grand List
- Vermont Department of Taxes
- Vermont Center for Geographic Information

2022 FULL VALUE PER ACRE

RUTLAND REGION, VERMONT

34,198 Parcels
\$146,508- The median full value per acre in the Rutland Region in 2022.

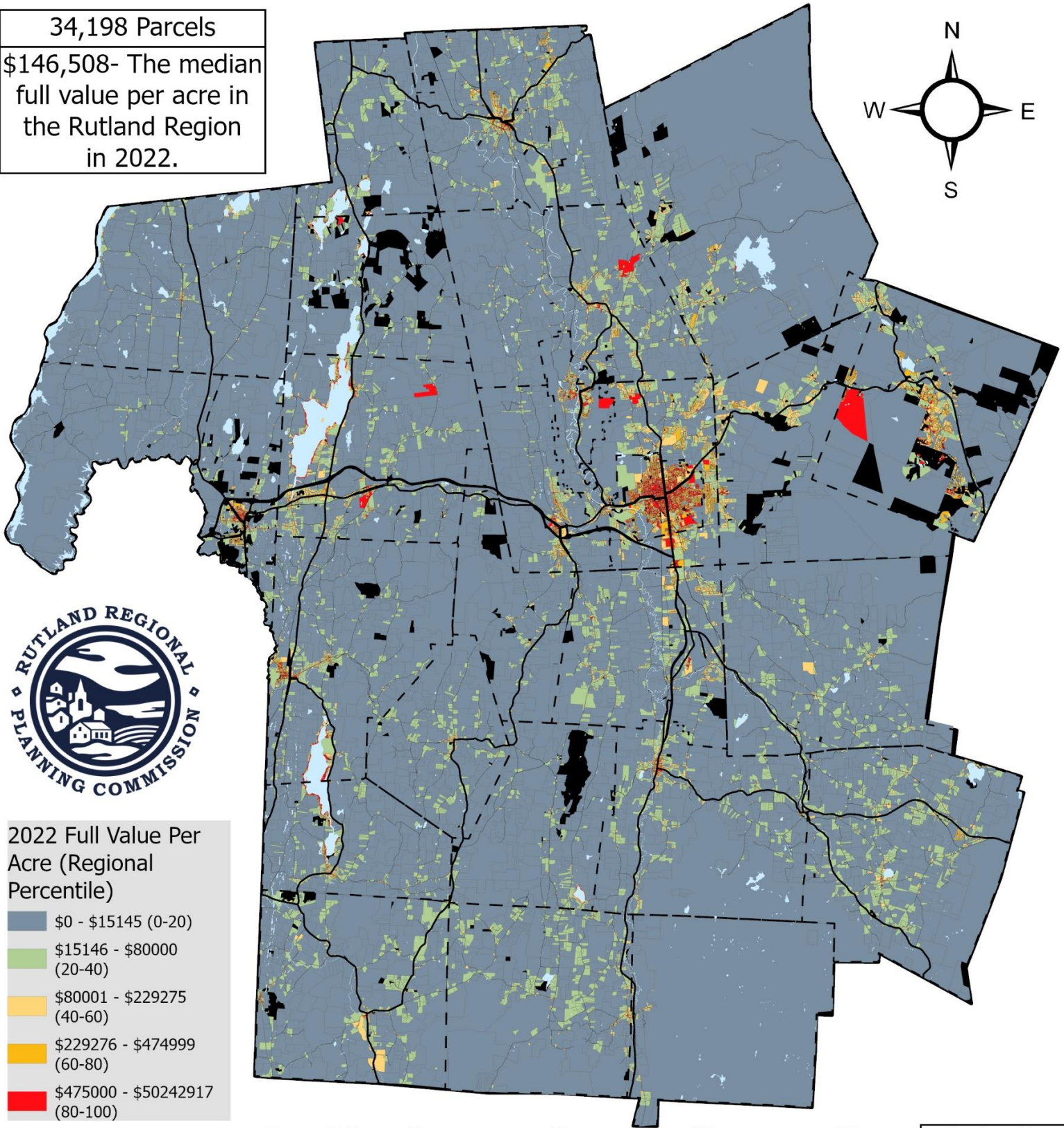
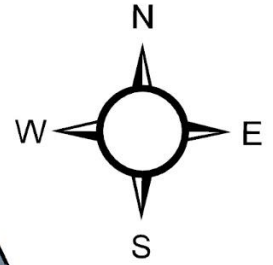

2022 Full Value Per Acre (Regional Percentile)

- \$0 - \$15145 (0-20)
- \$15146 - \$80000 (20-40)
- \$80001 - \$229275 (40-60)
- \$229276 - \$474999 (60-80)
- \$475000 - \$50242917 (80-100)

0 2.5 5 10 15 20 Miles

Produced by Logan Solomon

Data: 2022 Grand List
- Vermont Department of Taxes
- Vermont Center for Geographic Information

2022 LAND VALUE PER ACRE

BENSON, VERMONT



Land Value Per Acre (Town Percentile)



— Roads

N

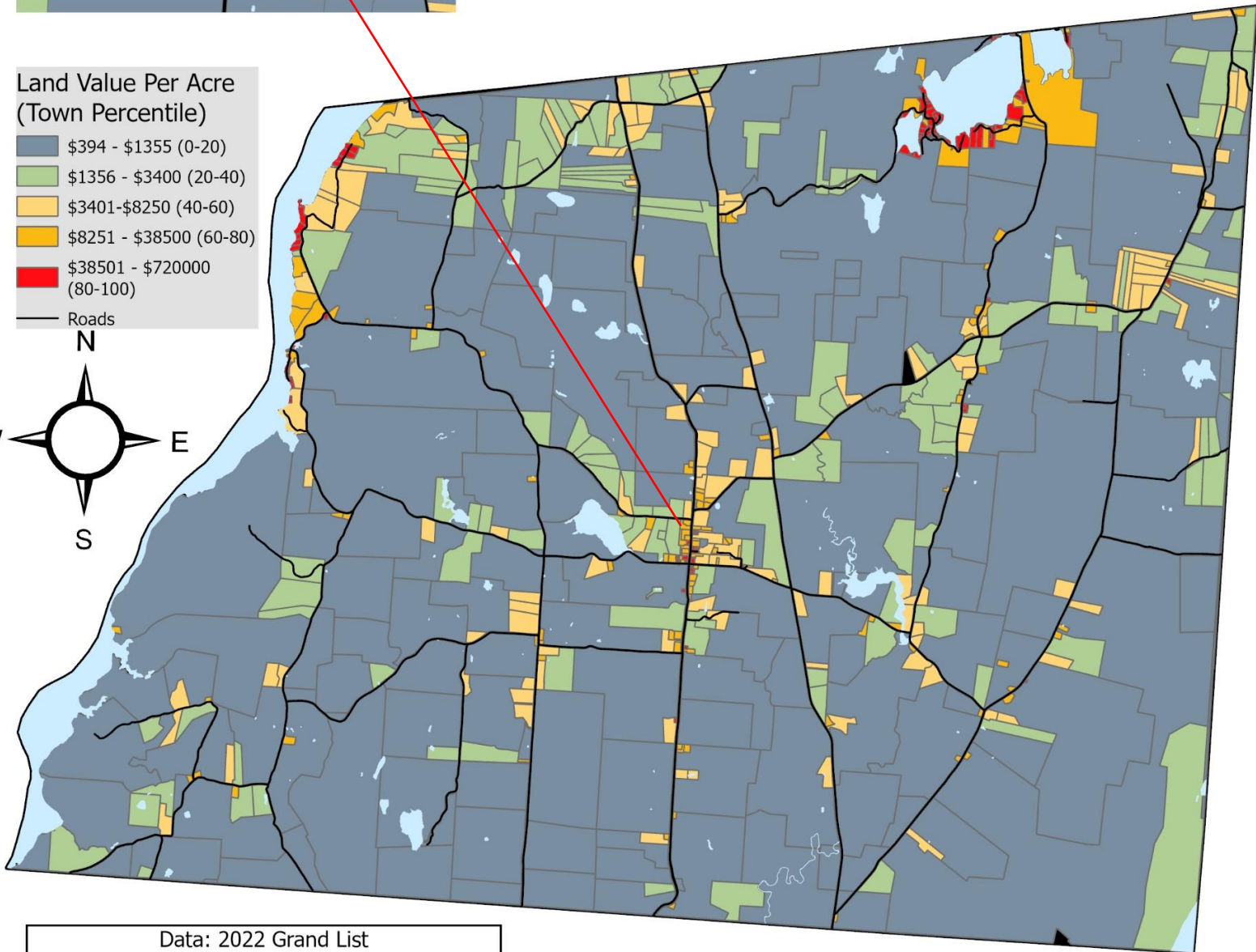
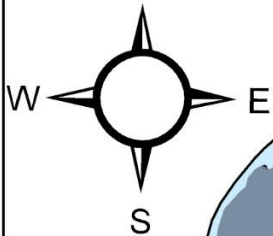

Data: 2022 Grand List
- Vermont Department of Taxes
- Vermont Center for Geographic Information

Produced by Logan Solomon

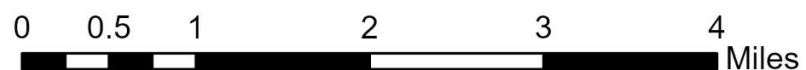

2022 FULL VALUE PER ACRE

BENSON, VERMONT

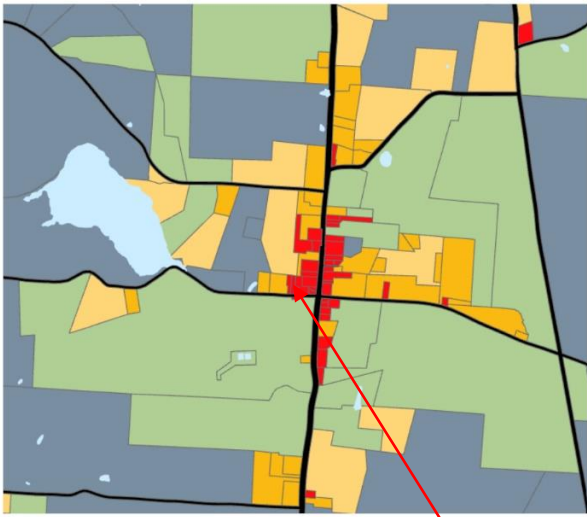

Full Value Per Acre (Town Percentile)

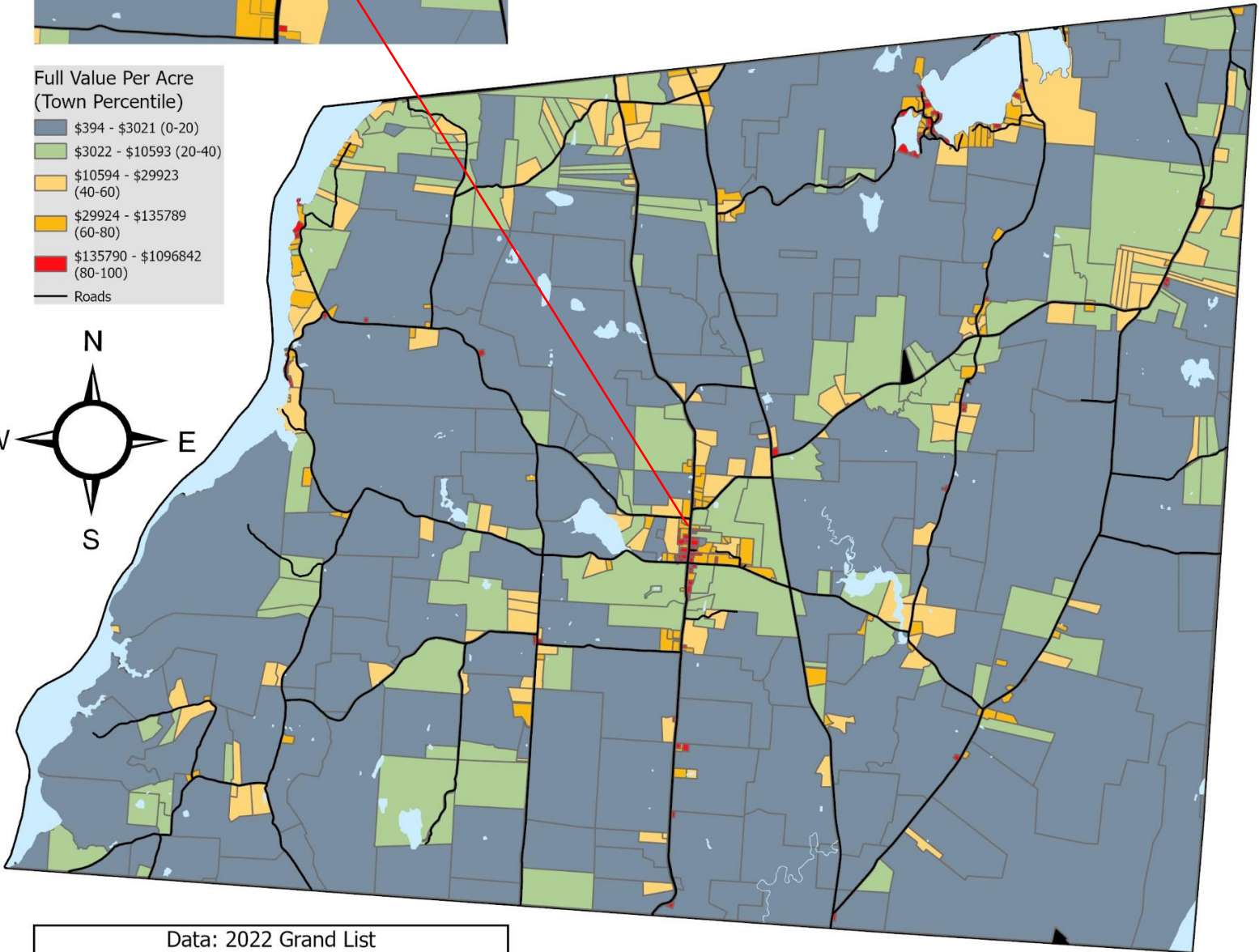
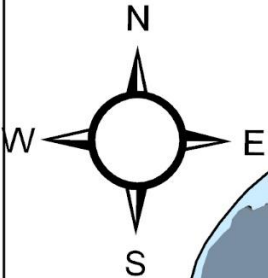

Data: 2022 Grand List
- Vermont Department of Taxes
- Vermont Center for Geographic Information

Produced by Logan Solomon



2022 LAND VALUE PER ACRE

BRANDON, VERMONT

Land Value Per Acre
(Town Percentile)

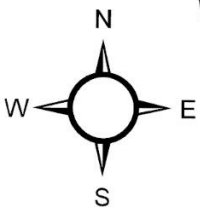
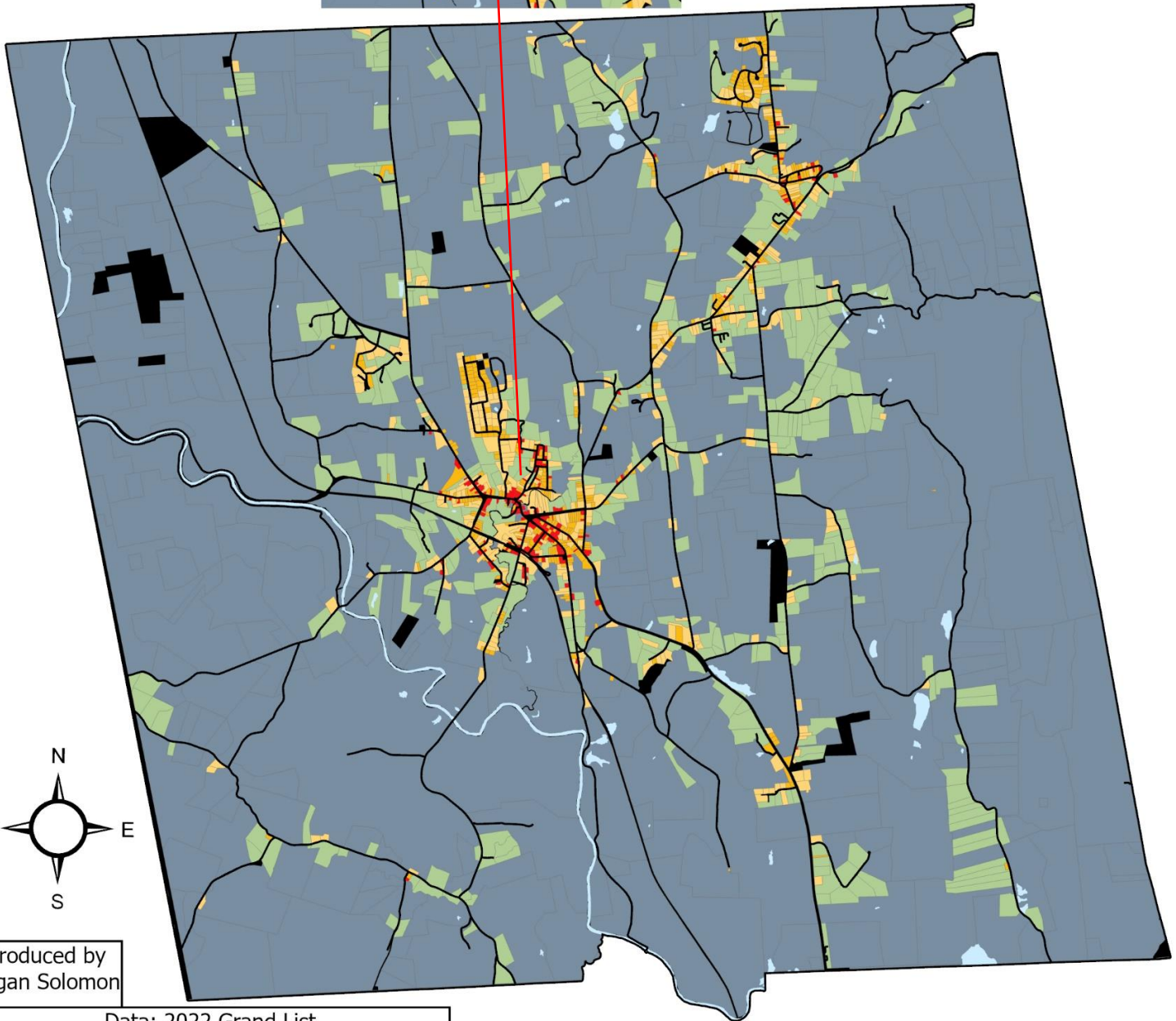
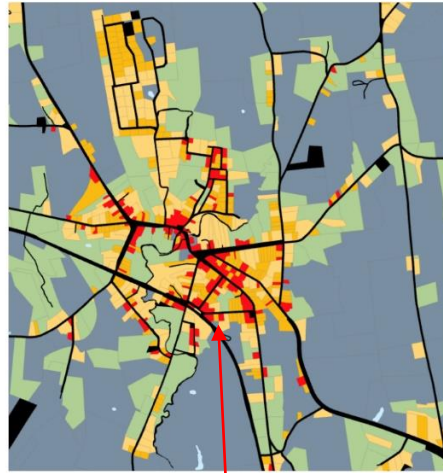

Produced by
Logan Solomon

Data: 2022 Grand List
- Vermont Department of Taxes
- Vermont Center for Geographic Information

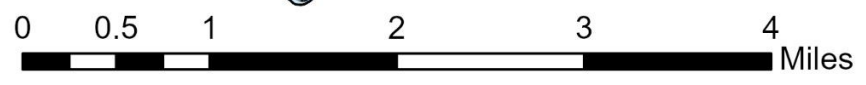

2022 FULL VALUE PER ACRE

BRANDON, VERMONT

Full Value Per Acre
(Town Percentile)

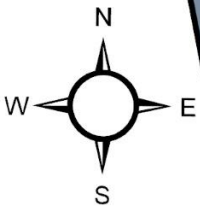
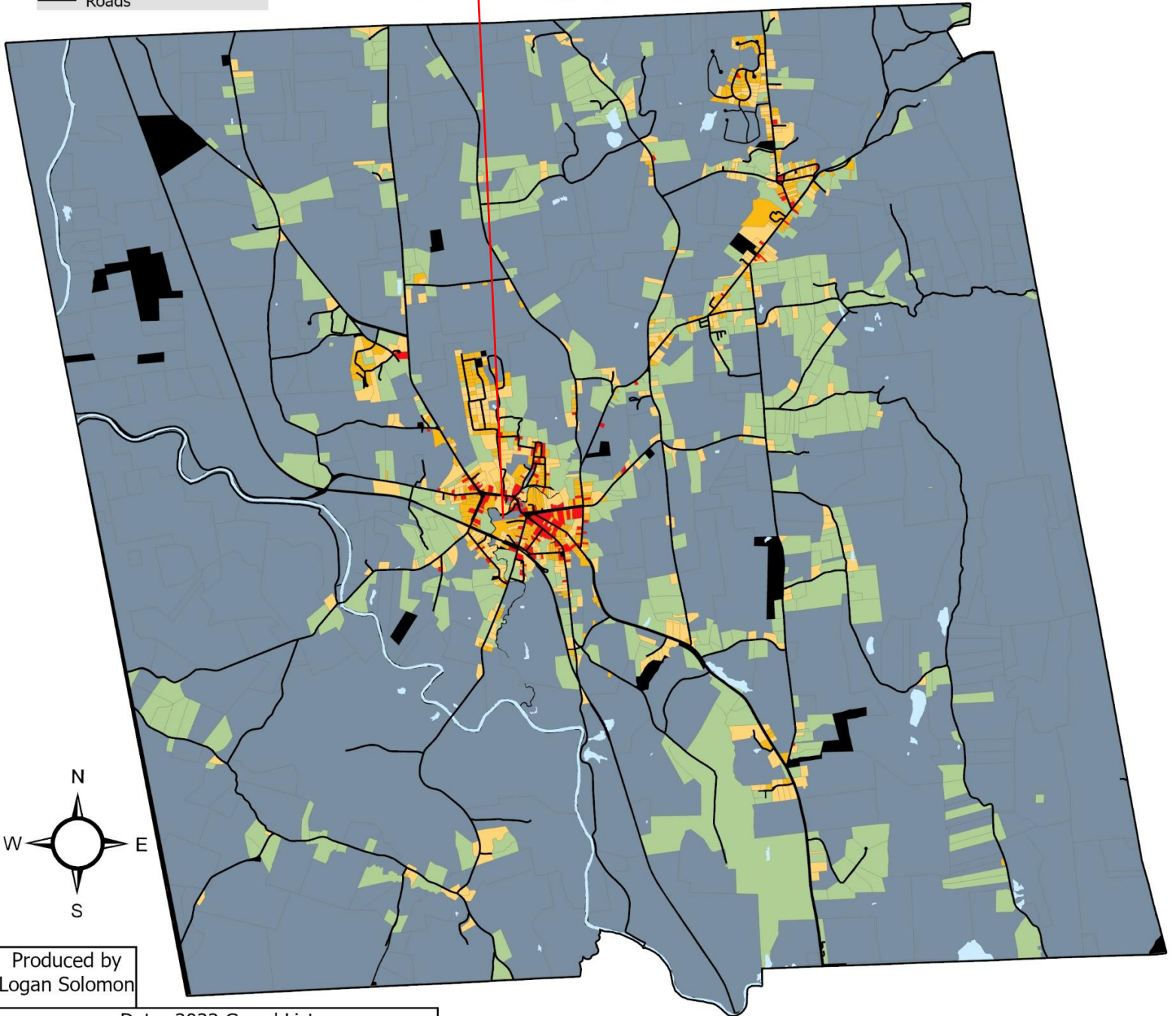
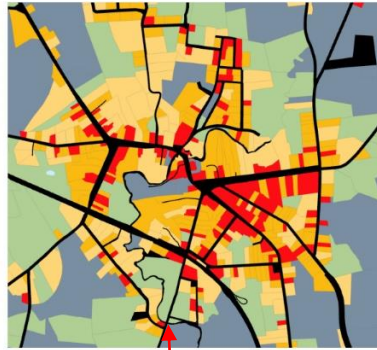

Produced by
Logan Solomon

Data: 2022 Grand List
- Vermont Department of Taxes
- Vermont Center for Geographic Information

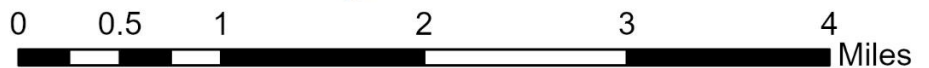

2022 LAND VALUE PER ACRE

CASTLETON, VERMONT

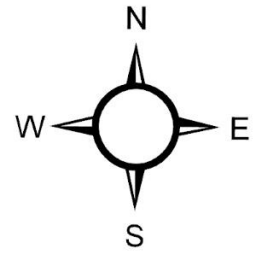
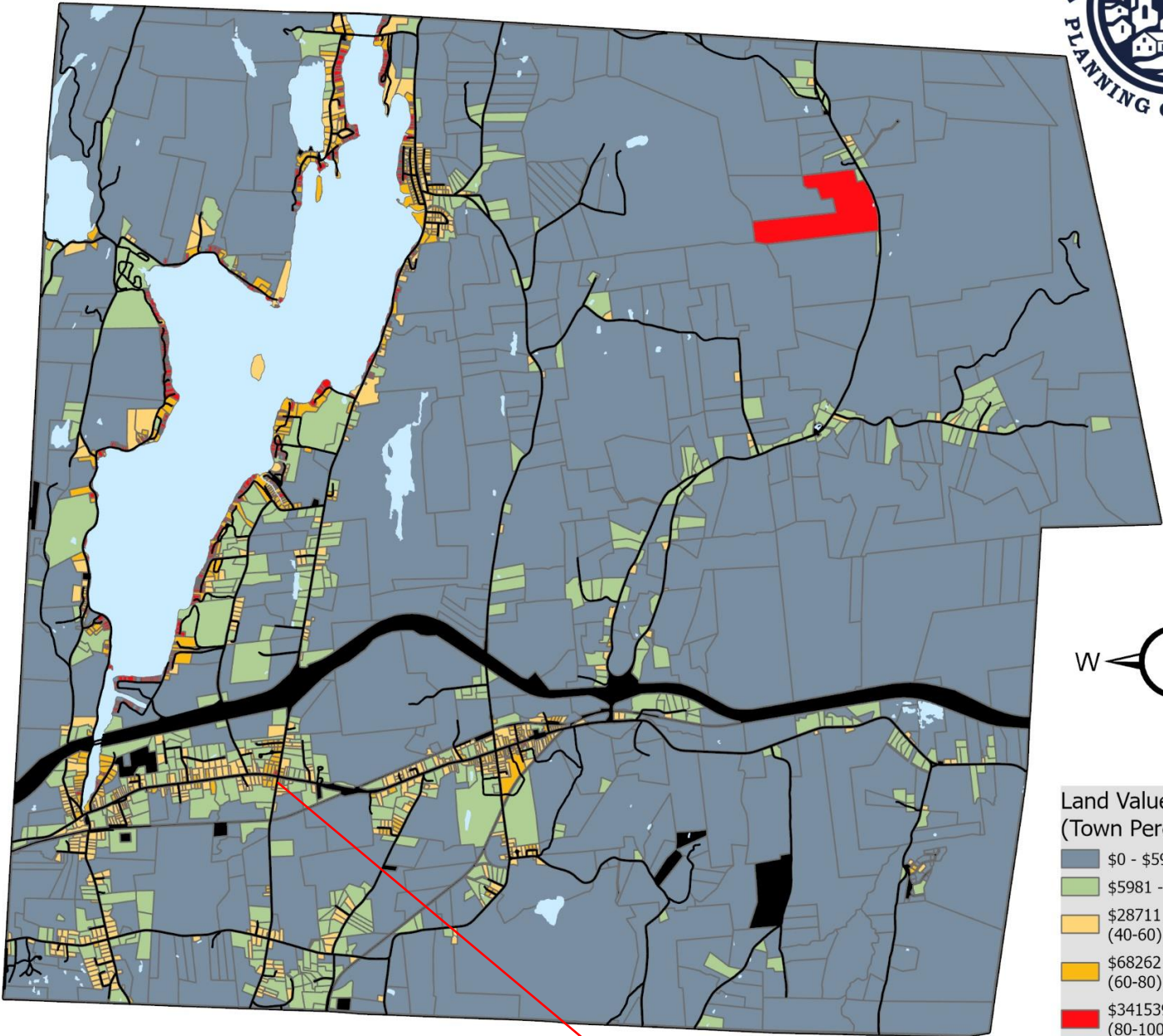

Land Value Per Acre (Town Percentile)

Blue	\$0 - \$5980 (0-20)
Light Green	\$5981 - \$28710 (20-40)
Yellow	\$28711 - \$68261 (40-60)
Orange	\$68262 - \$341538 (60-80)
Red	\$341539 - \$3073333 (80-100)

— Roads

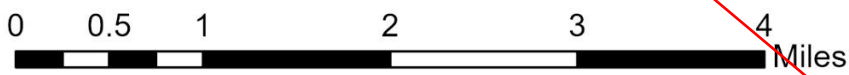

Produced by
Logan Solomon

Data: 2022 Grand List
- Vermont Department of Taxes
- Vermont Center for
Geographic Information

2022 FULL VALUE PER ACRE

CASTLETON, VERMONT

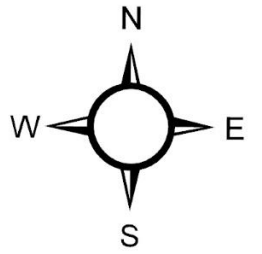
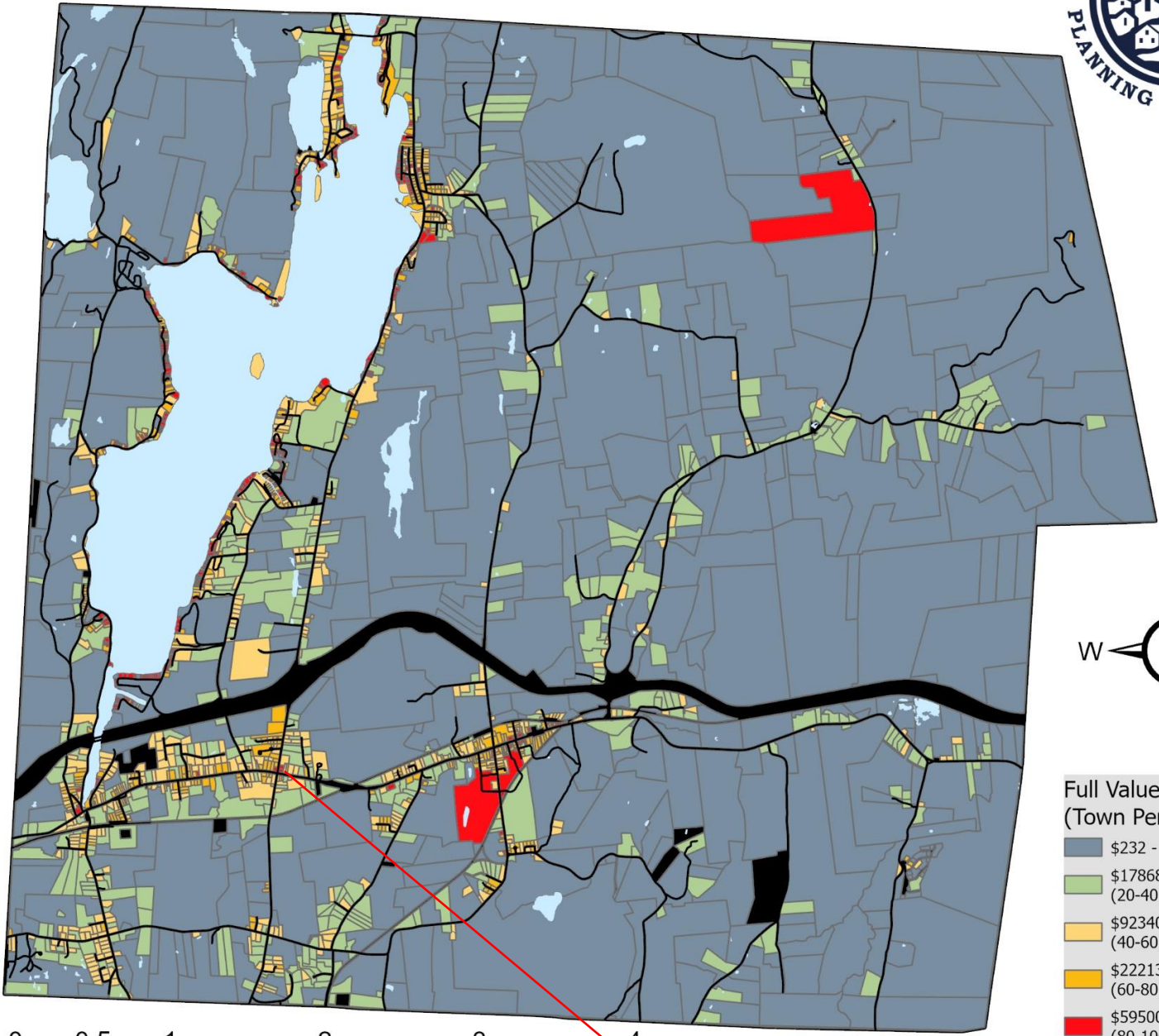

Full Value Per Acre (Town Percentile)

Blue	\$232 - \$17867 (0-20)
Light Green	\$17868 - \$92339 (20-40)
Yellow	\$92340 - \$222135 (40-60)
Orange	\$222136 - \$595000 (60-80)
Red	\$595001 - \$5496000 (80-100)

— Roads

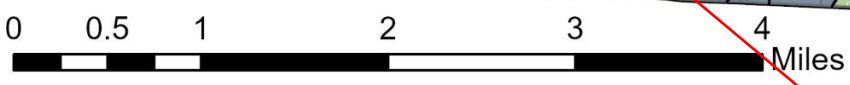

Produced by
Logan Solomon

Data: 2022 Grand List
- Vermont Department of Taxes
- Vermont Center for
Geographic Information

2022 LAND VALUE PER ACRE

CHITTENDEN, VERMONT

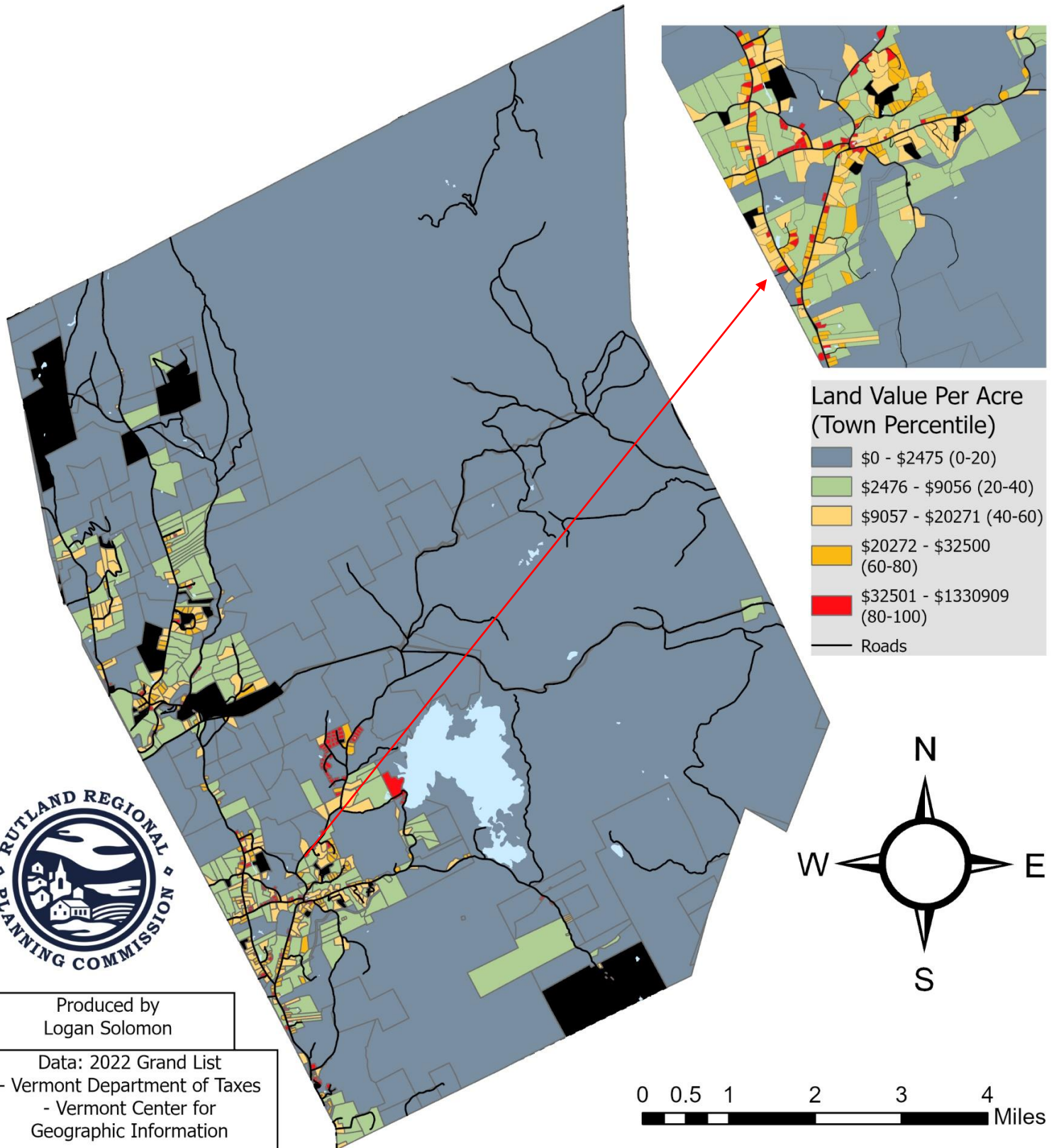

Produced by
Logan Solomon

Data: 2022 Grand List
- Vermont Department of Taxes
- Vermont Center for
Geographic Information

2022 FULL VALUE PER ACRE

CHITTENDEN, VERMONT

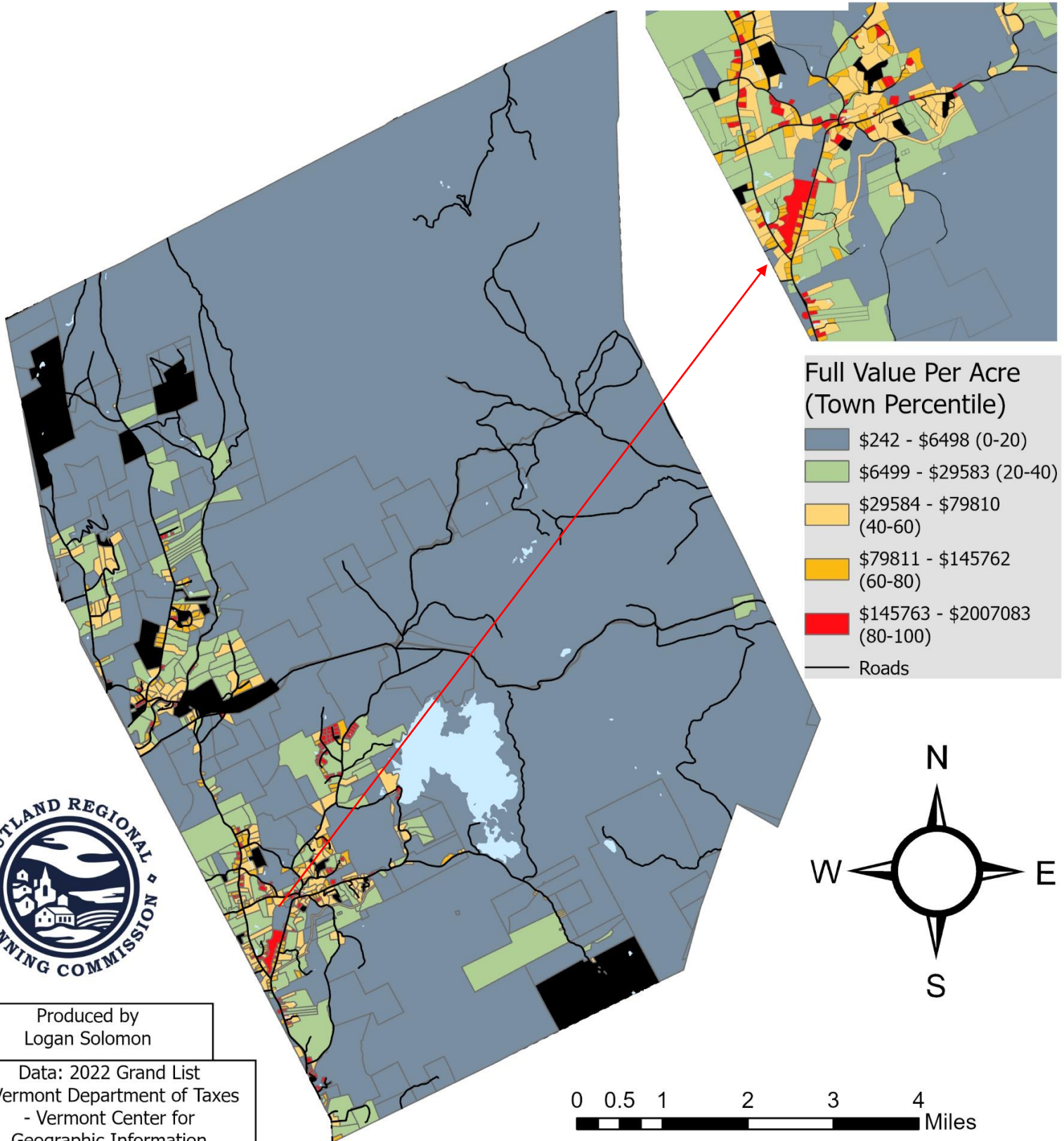

Produced by
Logan Solomon

Data: 2022 Grand List
- Vermont Department of Taxes
- Vermont Center for
Geographic Information

2022 LAND VALUE PER ACRE

CLARENDON, VERMONT



Land Value Per Acre
(Town Percentile)

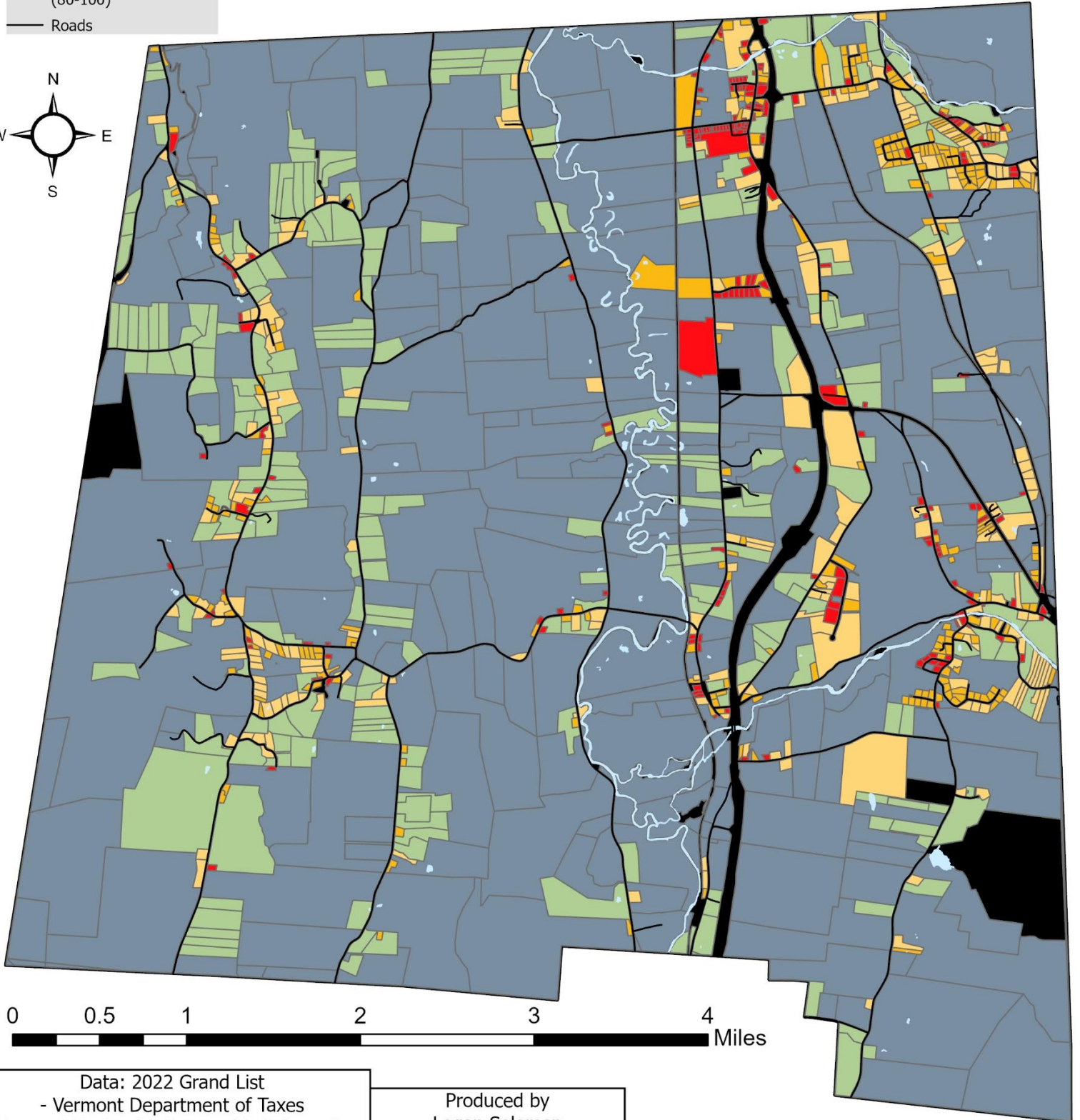
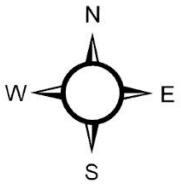

Data: 2022 Grand List
- Vermont Department of Taxes
- Vermont Center for Geographic Information

Produced by
Logan Solomon

2022 FULL VALUE PER ACRE

CLARENDON, VERMONT



Full Value Per Acre
(Town Percentile)

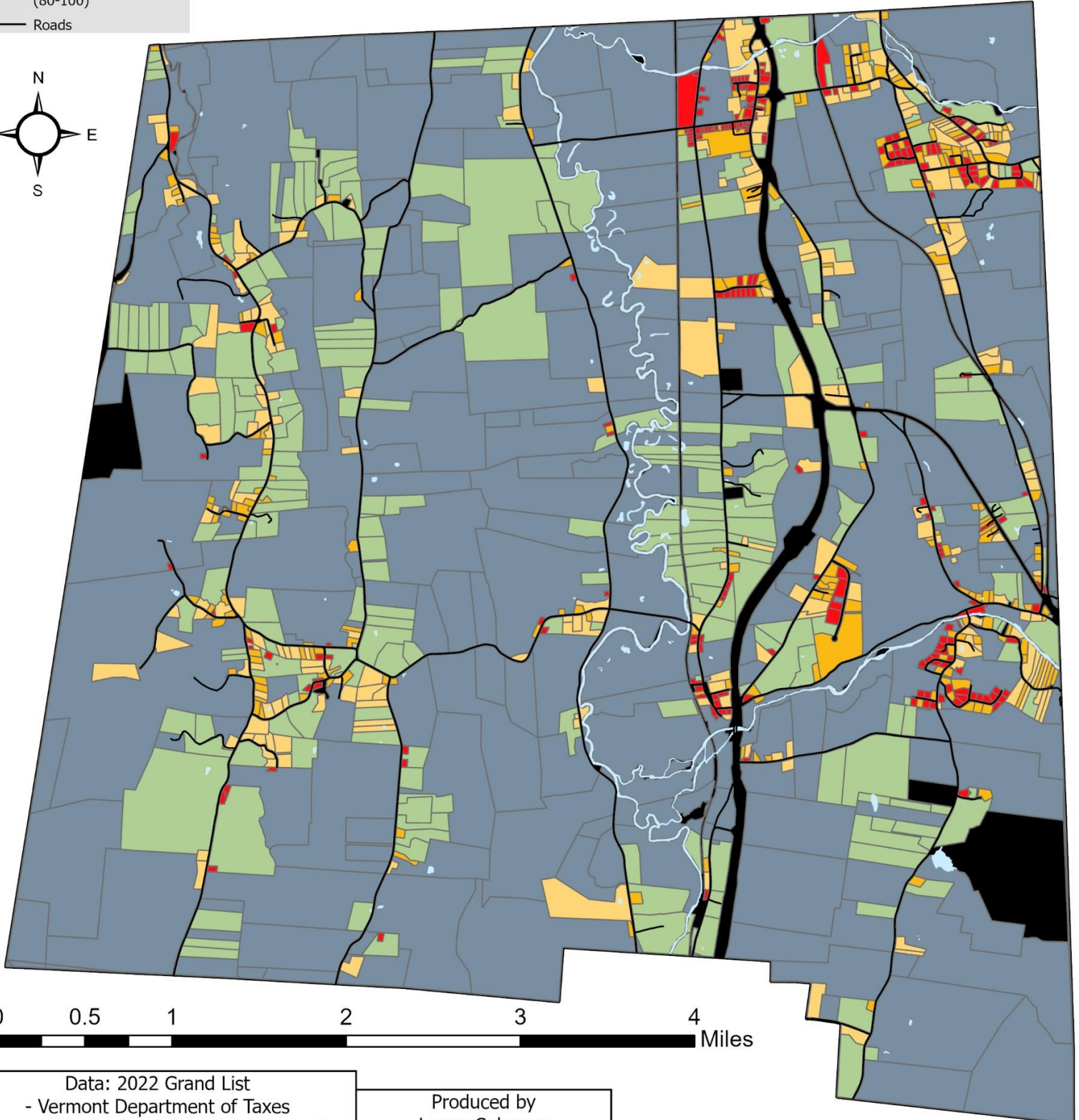
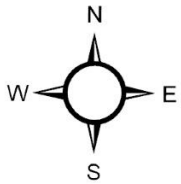

0 0.5 1 2 3 4 Miles

Data: 2022 Grand List
- Vermont Department of Taxes
- Vermont Center for Geographic Information

Produced by
Logan Solomon

2022 LAND VALUE PER ACRE

DANBY, VERMONT

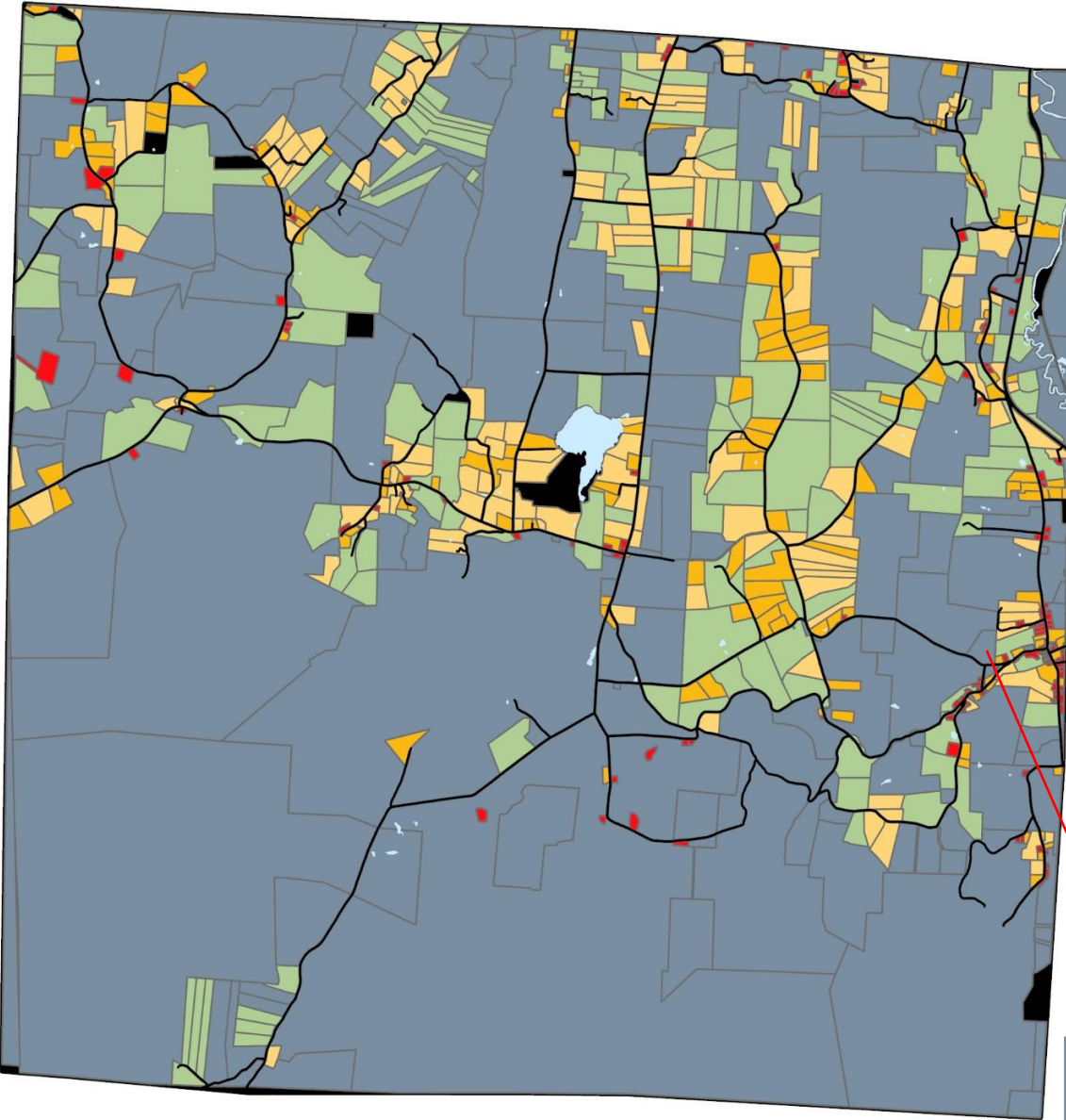

Land Value Per Acre (Town Percentile)

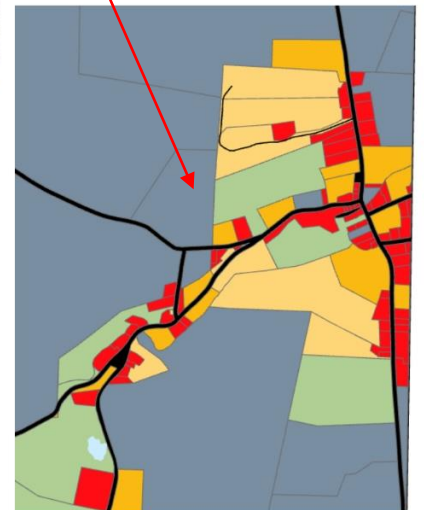
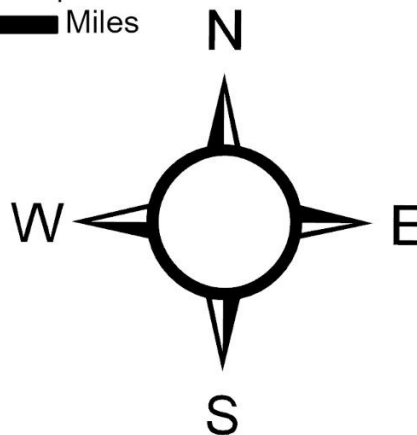
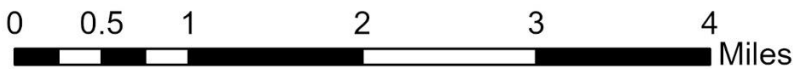
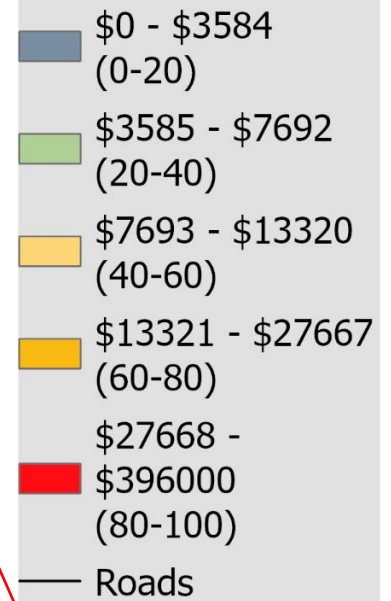

Produced by
Logan Solomon

Data: 2022 Grand List
- Vermont Department of Taxes
- Vermont Center for Geographic Information

2022 FULL VALUE PER ACRE

DANBY, VERMONT

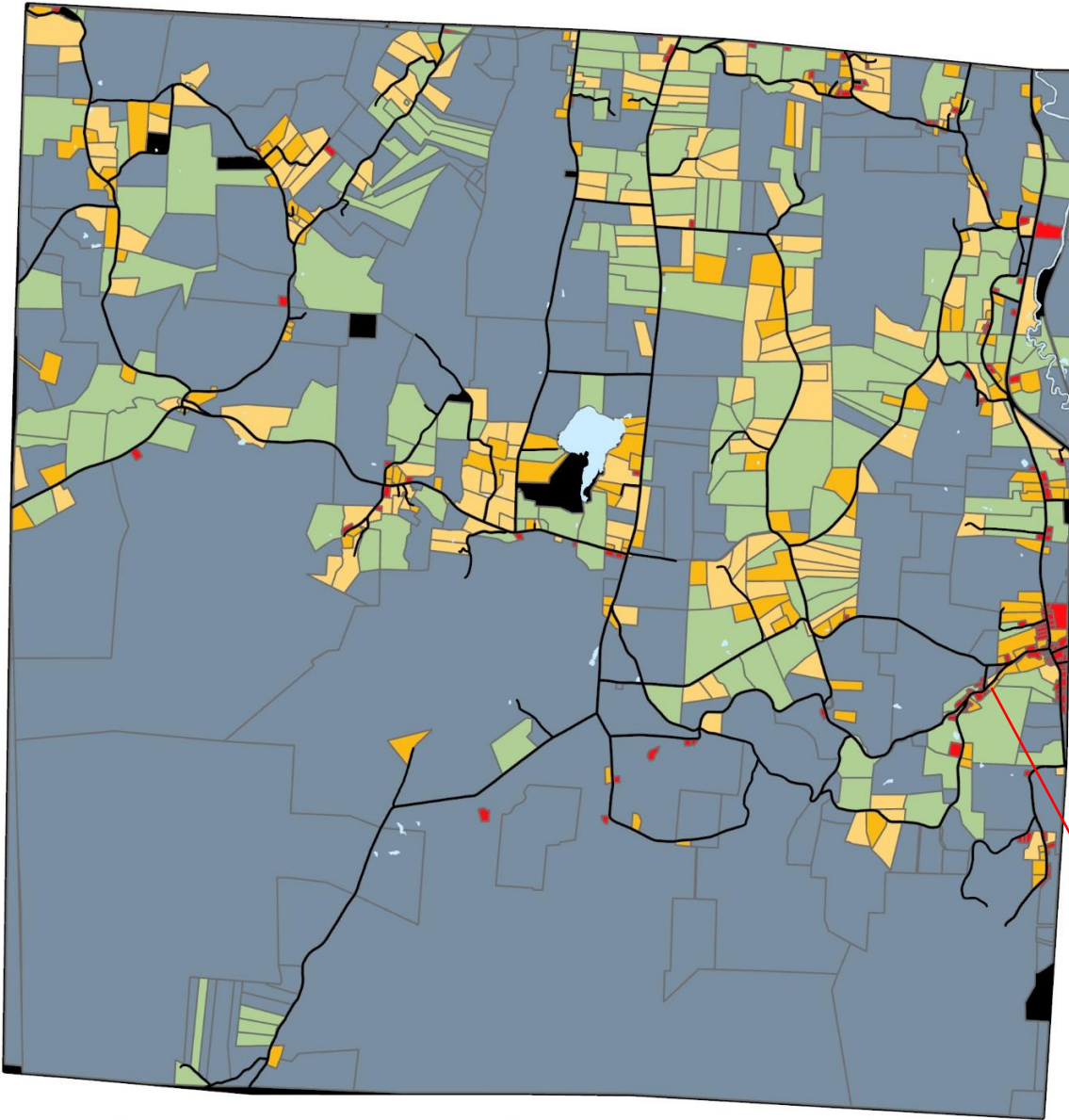

Full Value Per Acre (Town Percentile)

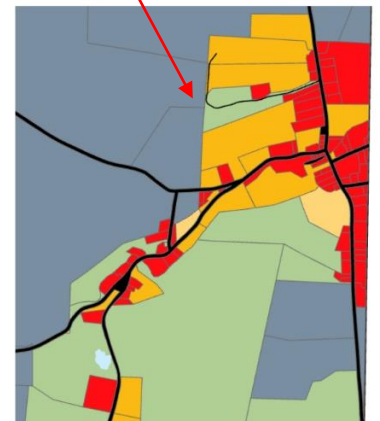
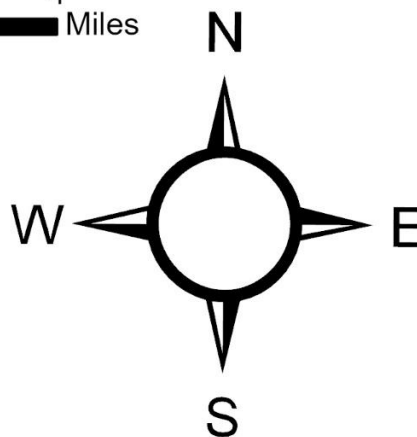
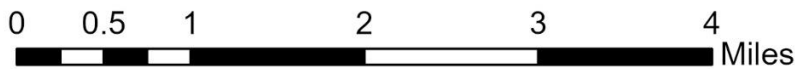
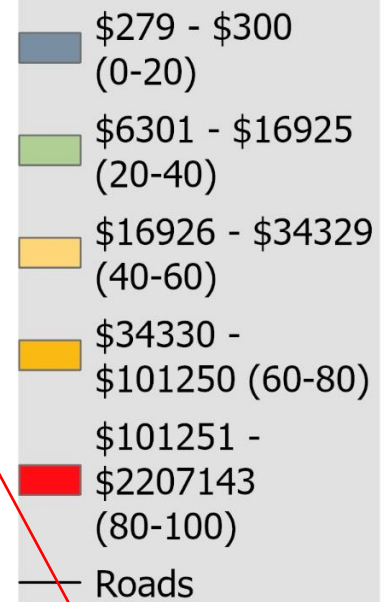

Produced by
Logan Solomon

Data: 2022 Grand List
- Vermont Department of Taxes
- Vermont Center for Geographic Information

2022 LAND VALUE PER ACRE

FAIR HAVEN, VERMONT



Produced by
Logan Solomon

Data: 2022 Grand List
- Vermont Department of Taxes
- Vermont Center for Geographic Information

2022 FULL VALUE PER ACRE

FAIR HAVEN, VERMONT

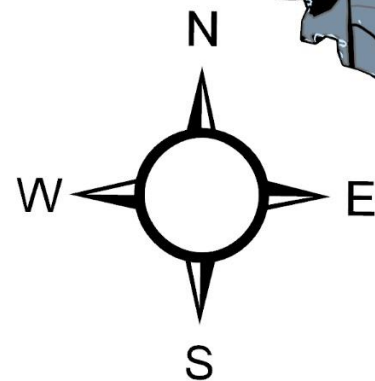
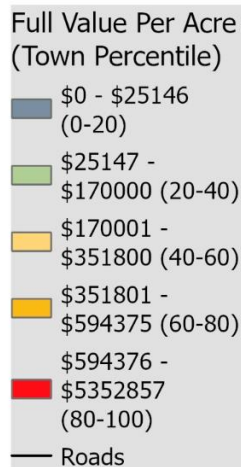

Produced by
Logan Solomon

Data: 2022 Grand List
- Vermont Department of Taxes
- Vermont Center for Geographic Information

2022 LAND VALUE PER ACRE

HUBBARDTON, VERMONT

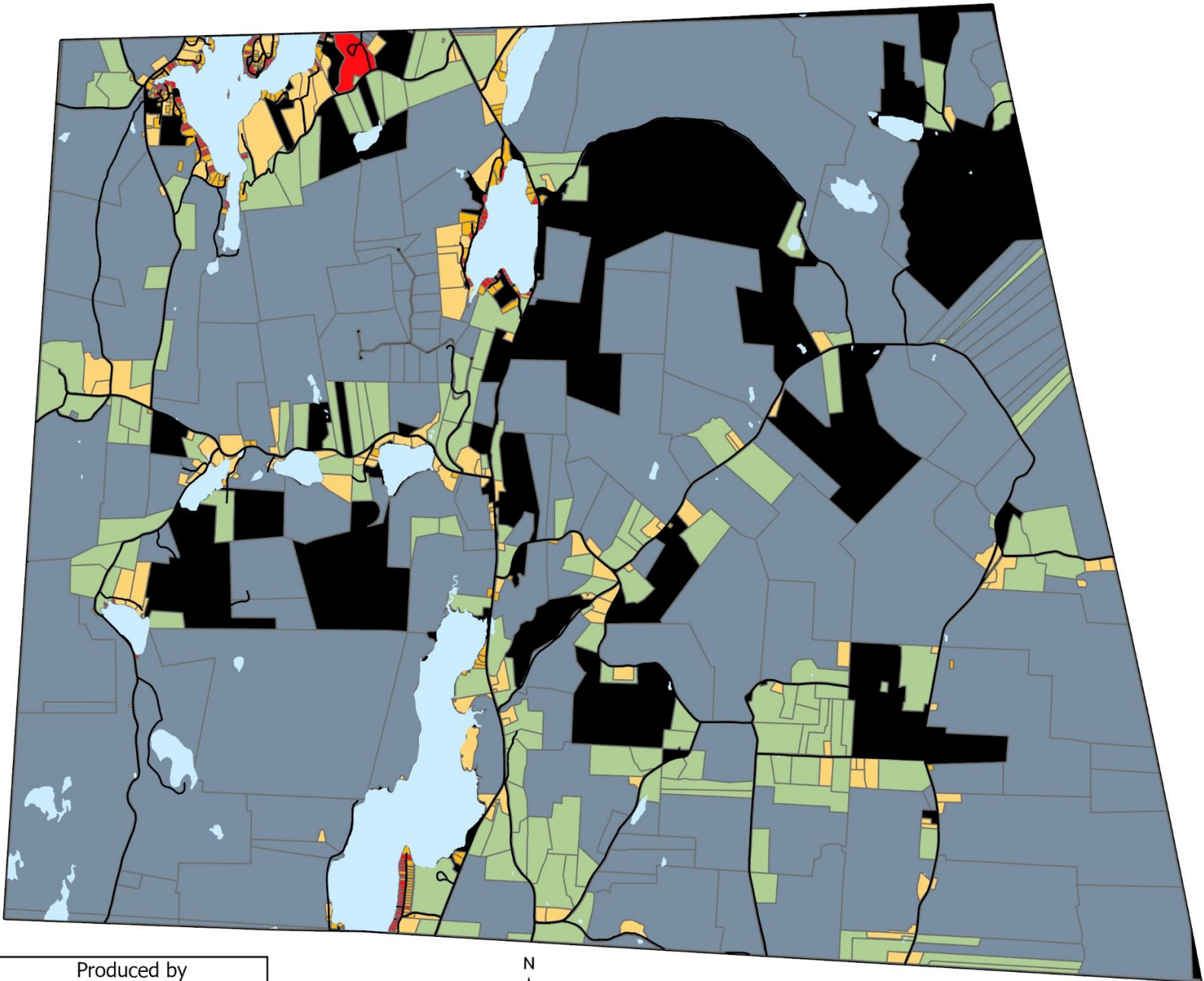
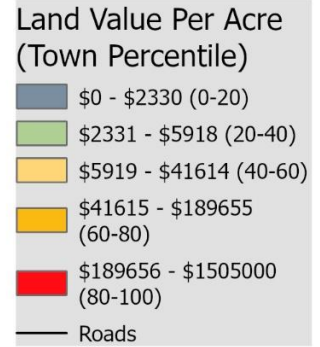

Produced by
Logan Solomon

Data: 2022 Grand List
- Vermont Department of Taxes
- Vermont Center for Geographic Information

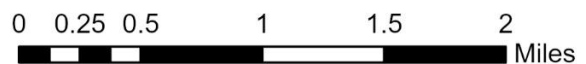
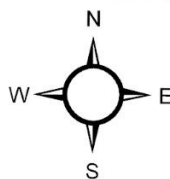

2022 FULL VALUE PER ACRE

HUBBARDTON, VERMONT



Full Value Per Acre (Town Percentile)

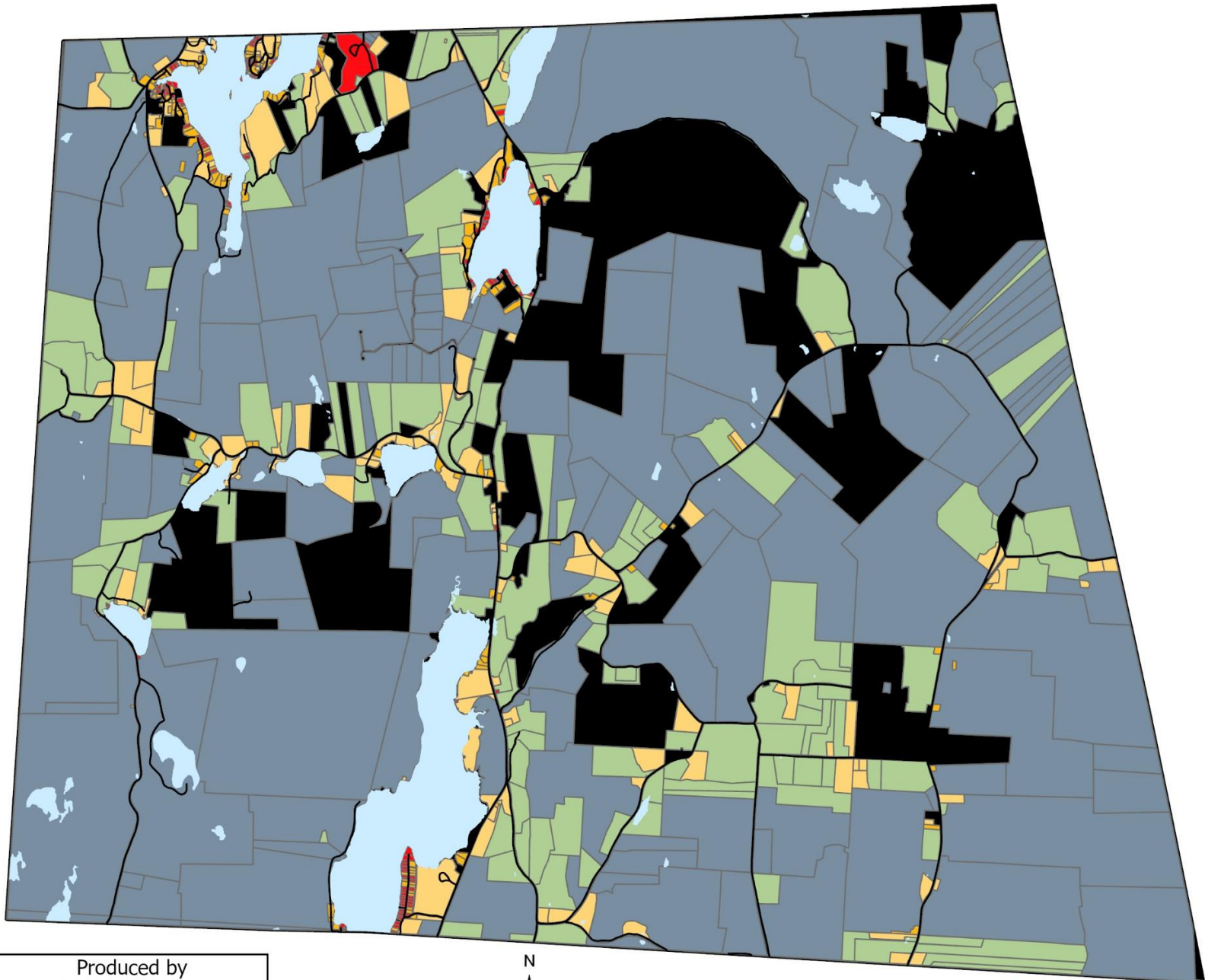

Produced by
Logan Solomon

Data: 2022 Grand List
- Vermont Department of Taxes
- Vermont Center for Geographic Information

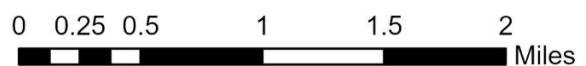
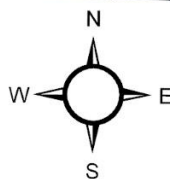

2022 LAND VALUE PER ACRE

IRA, VERMONT

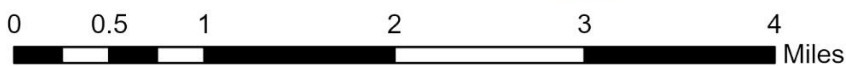
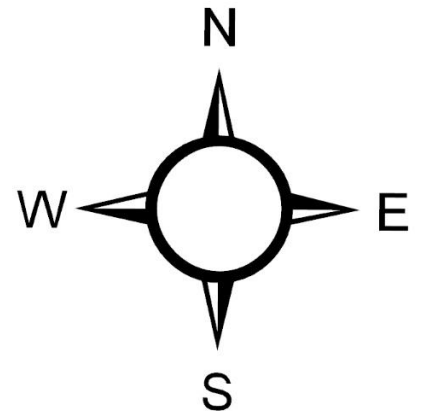
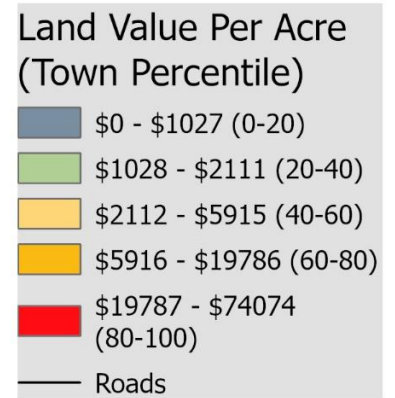
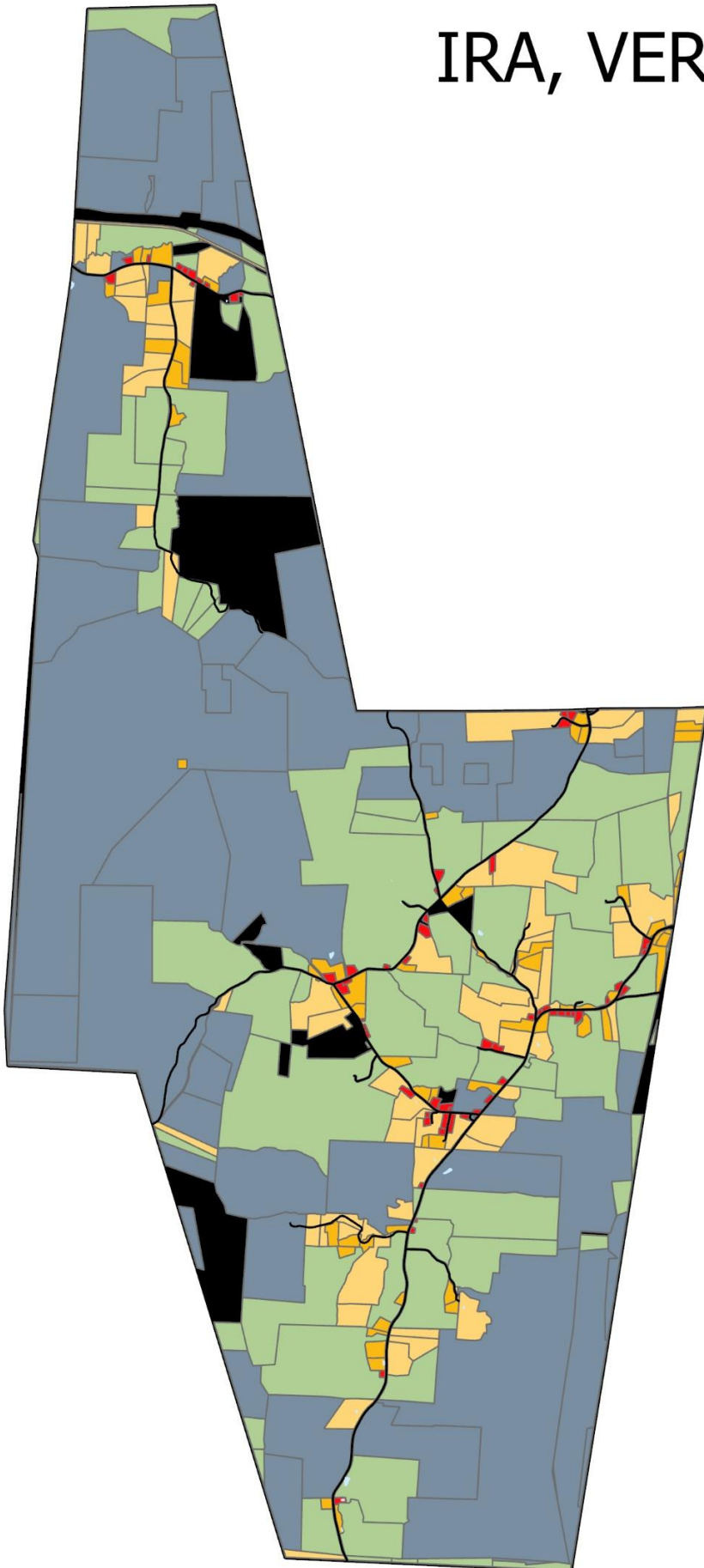

Produced by
Logan Solomon

Data: 2022 Grand List
- Vermont Department of Taxes
- Vermont Center for Geographic Information

2022 FULL VALUE PER ACRE

IRA, VERMONT

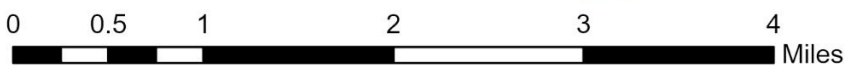
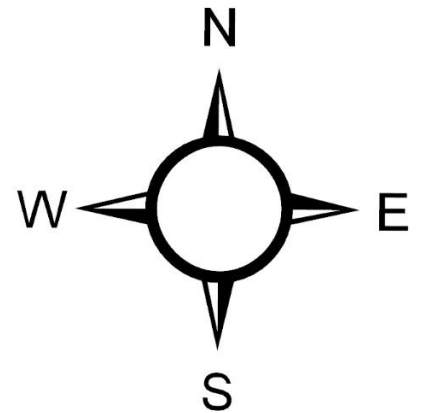
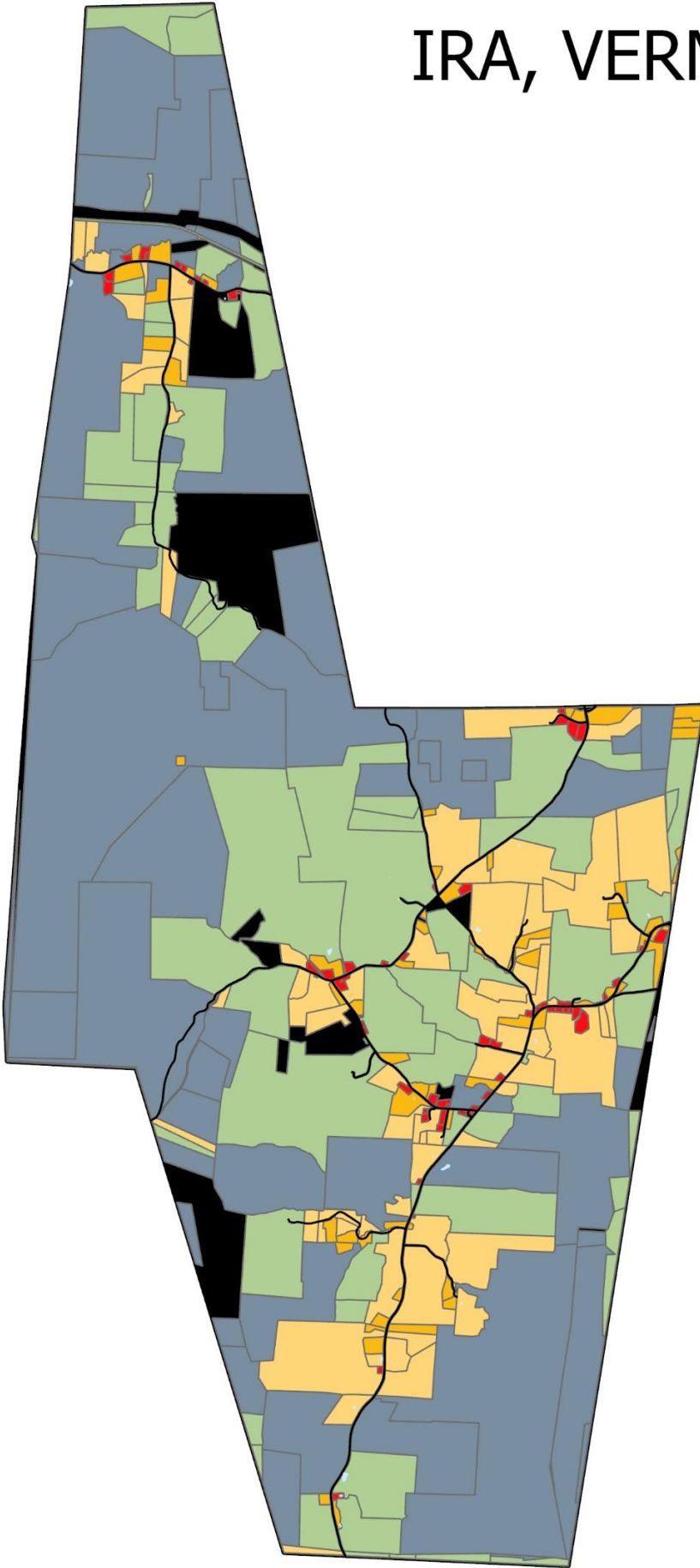

Produced by
Logan Solomon

Data: 2022 Grand List
- Vermont Department of Taxes
- Vermont Center for Geographic Information

2022 FULL VALUE PER ACRE

KILLINGTON, VERMONT

Full Value Per Acre (Town Percentile)

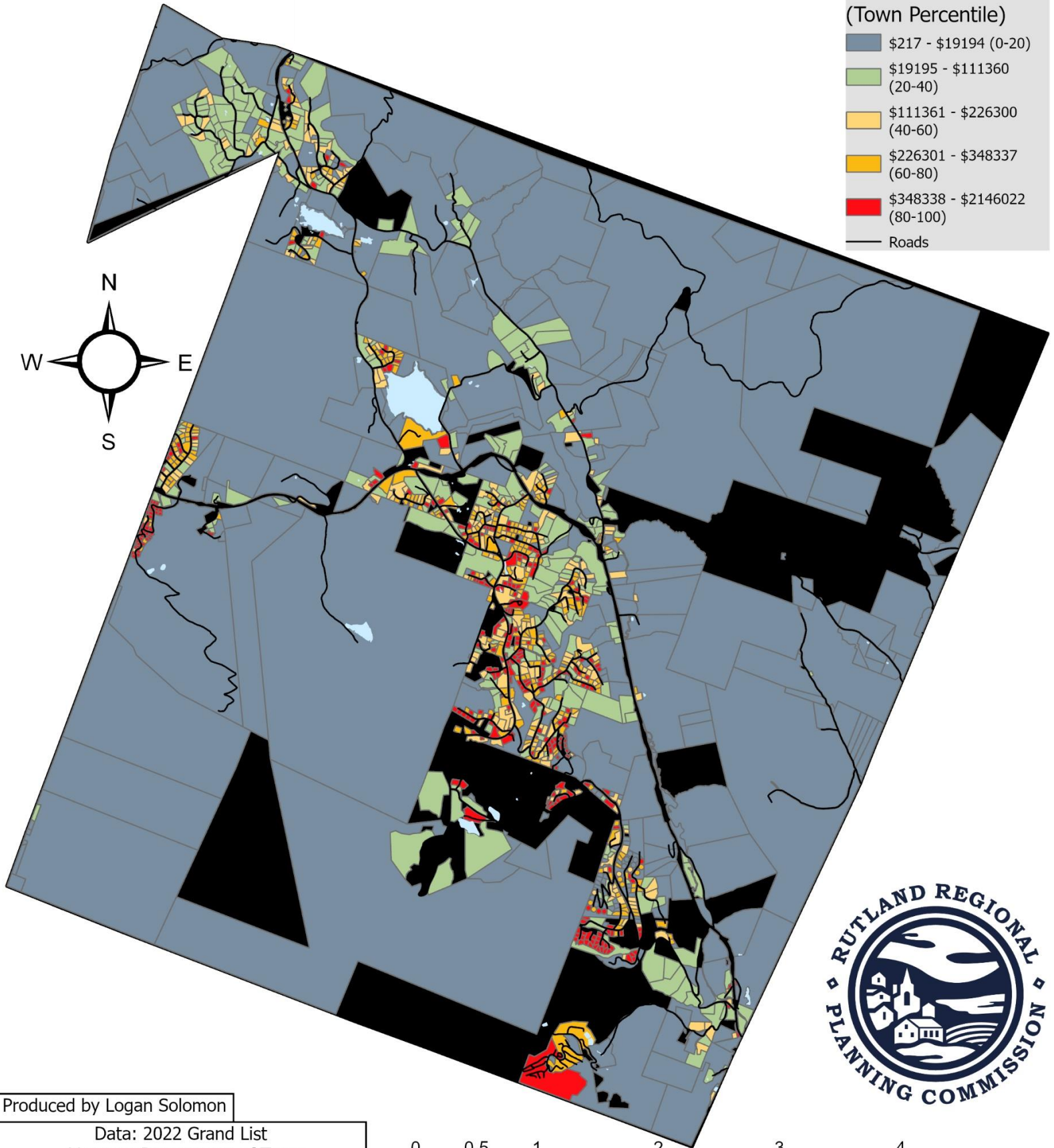
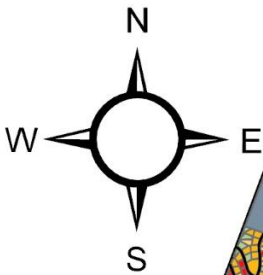
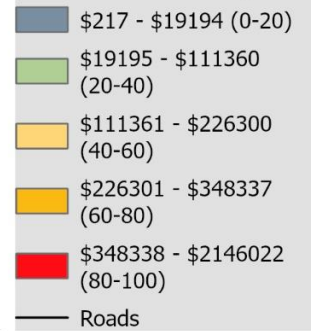

Produced by Logan Solomon

Data: 2022 Grand List
- Vermont Department of Taxes
- Vermont Center for Geographic Information



2022 LAND VALUE PER ACRE

MENDON, VERMONT

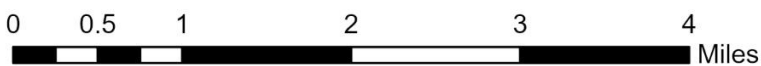
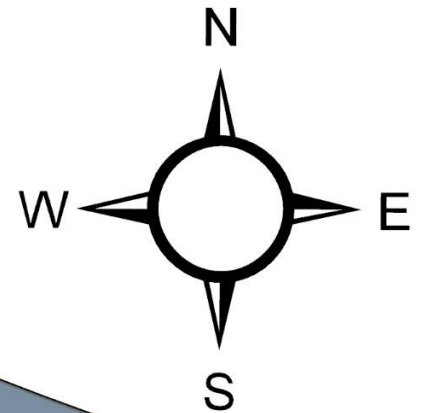
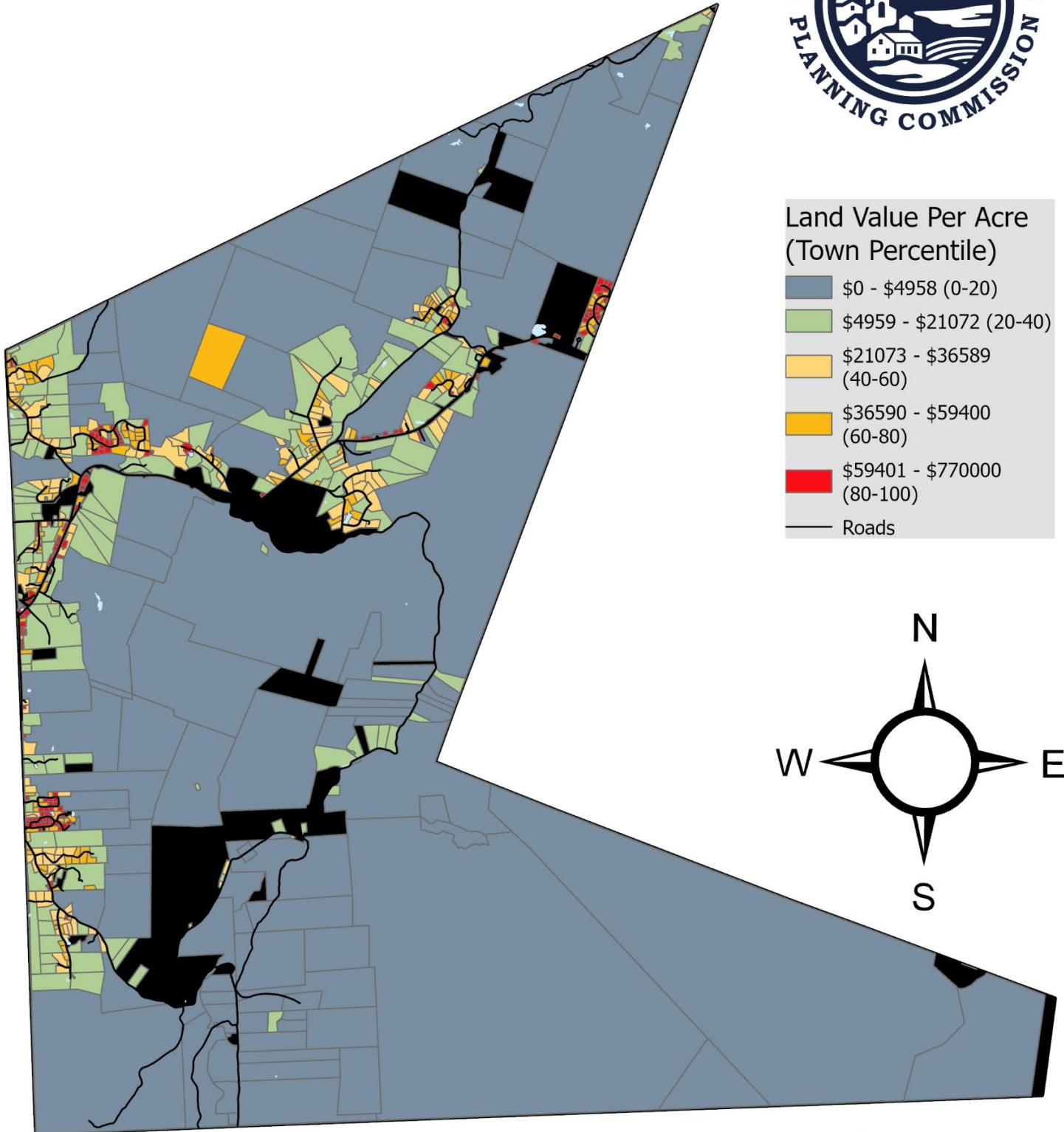

Produced by
Logan Solomon

Data: 2022 Grand List
- Vermont Department of Taxes
- Vermont Center for Geographic Information

2022 FULL VALUE PER ACRE

MENDON, VERMONT

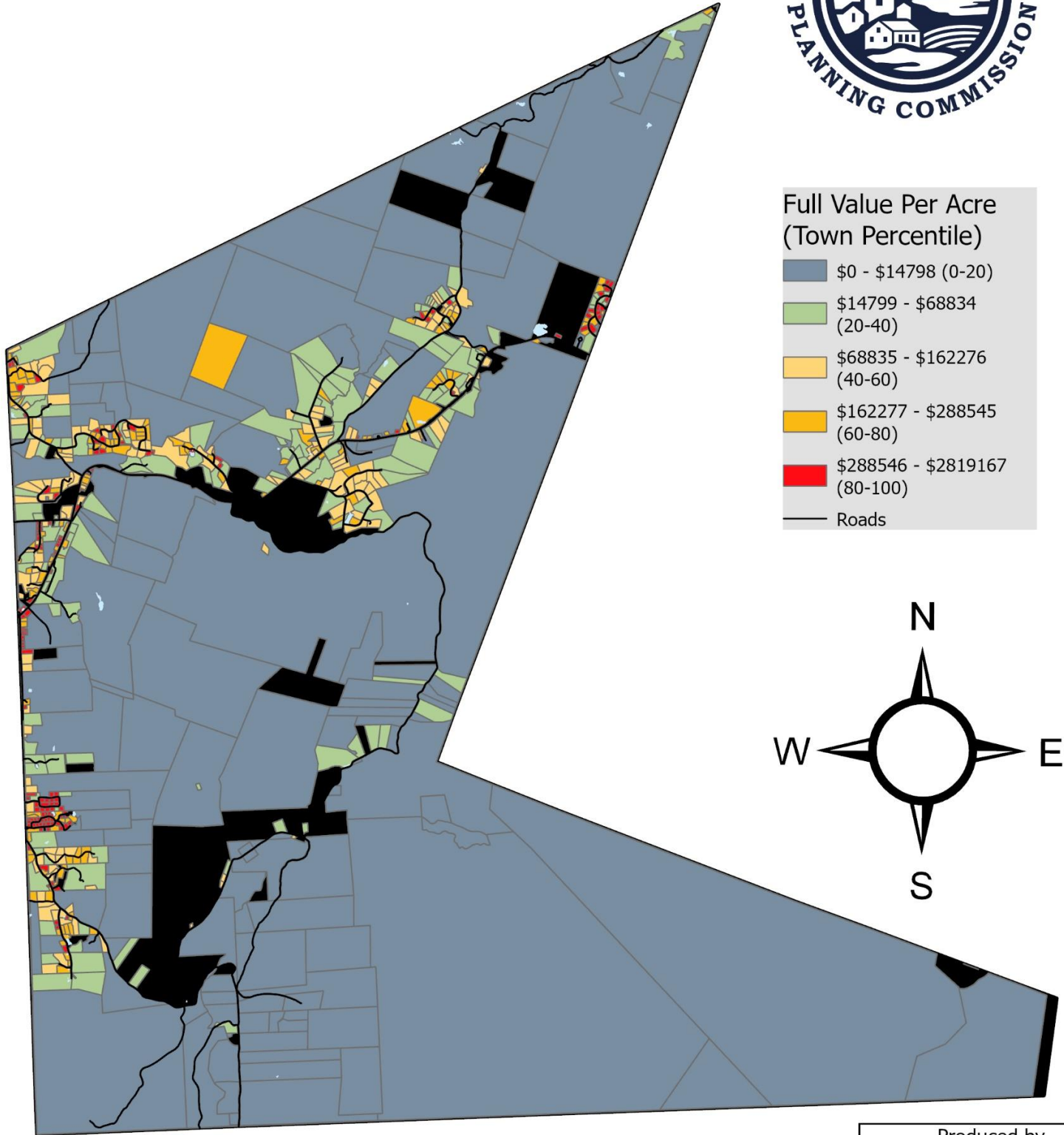

Full Value Per Acre (Town Percentile)

Blue	\$0 - \$14798 (0-20)
Light Green	\$14799 - \$68834 (20-40)
Yellow	\$68835 - \$162276 (40-60)
Orange	\$162277 - \$288545 (60-80)
Red	\$288546 - \$2819167 (80-100)
Black line	Roads

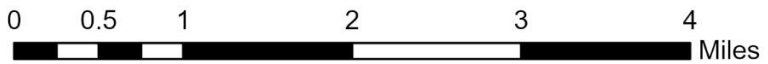
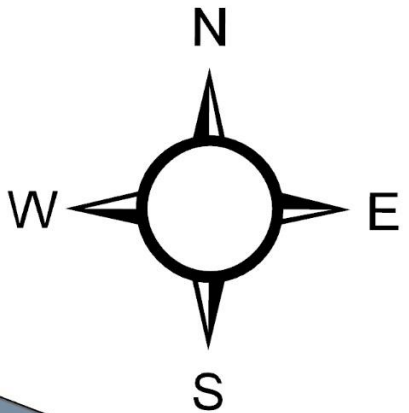

Produced by Logan Solomon

Data: 2022 Grand List
- Vermont Department of Taxes
- Vermont Center for Geographic Information

2022 LAND VALUE PER ACRE

MIDDLETOWN SPRINGS, VERMONT

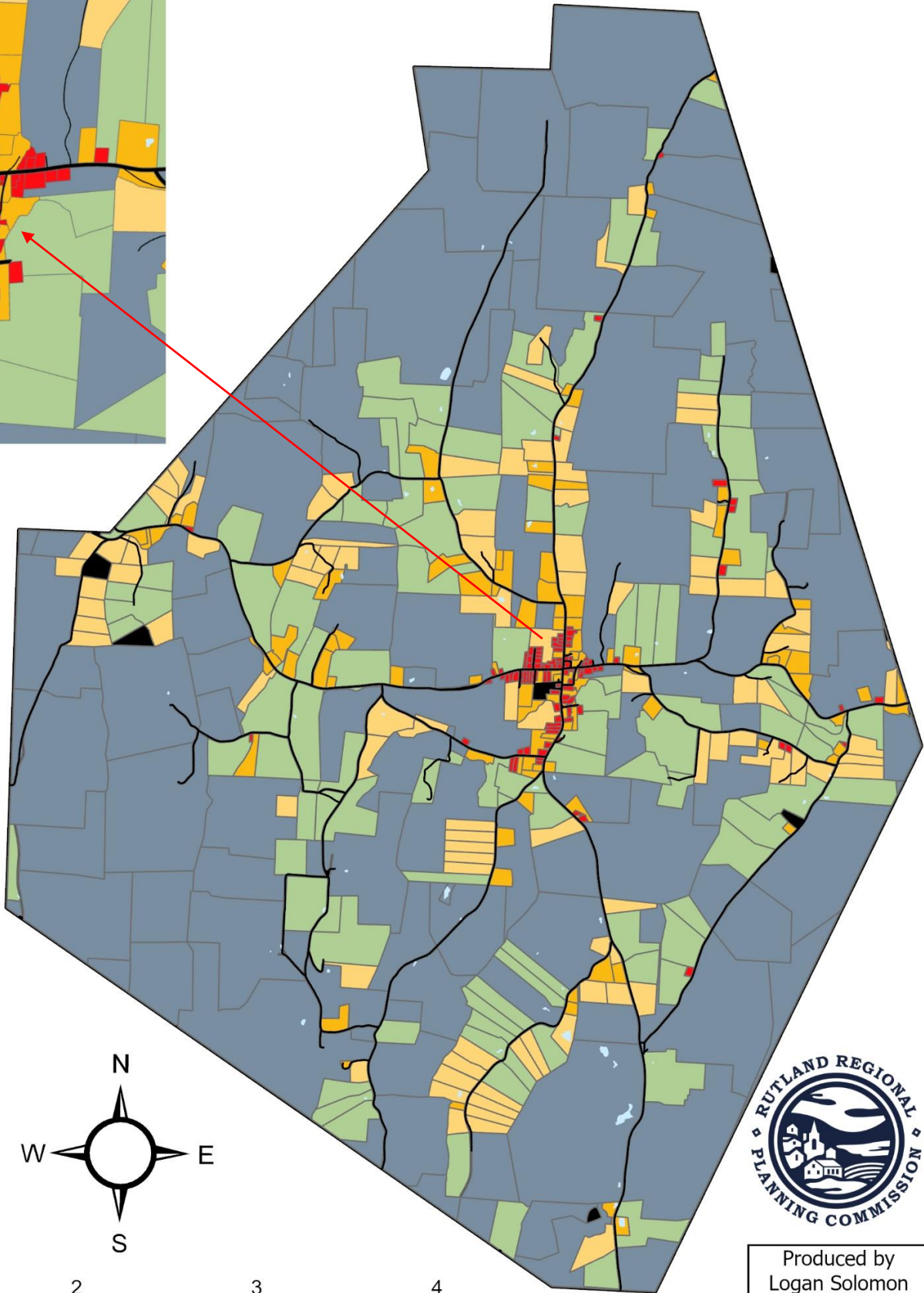

Land Value Per Acre (Town Percentile)

- \$358 - \$1960 (0-20)
- \$1961 - \$3574 (20-40)
- \$3575 - \$5489 (40-60)
- \$5490 - \$19016 (60-80)
- \$19017 - \$234444 (80-100)
- Roads

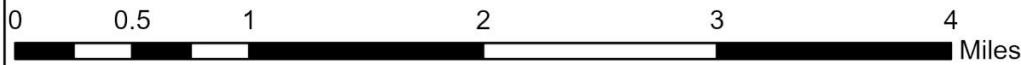
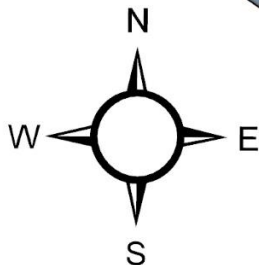

Produced by
Logan Solomon

Data: 2022 Grand List
- Vermont Department of Taxes
- Vermont Center for Geographic Information

2022 FULL VALUE PER ACRE

MIDDLETOWN SPRINGS, VERMONT

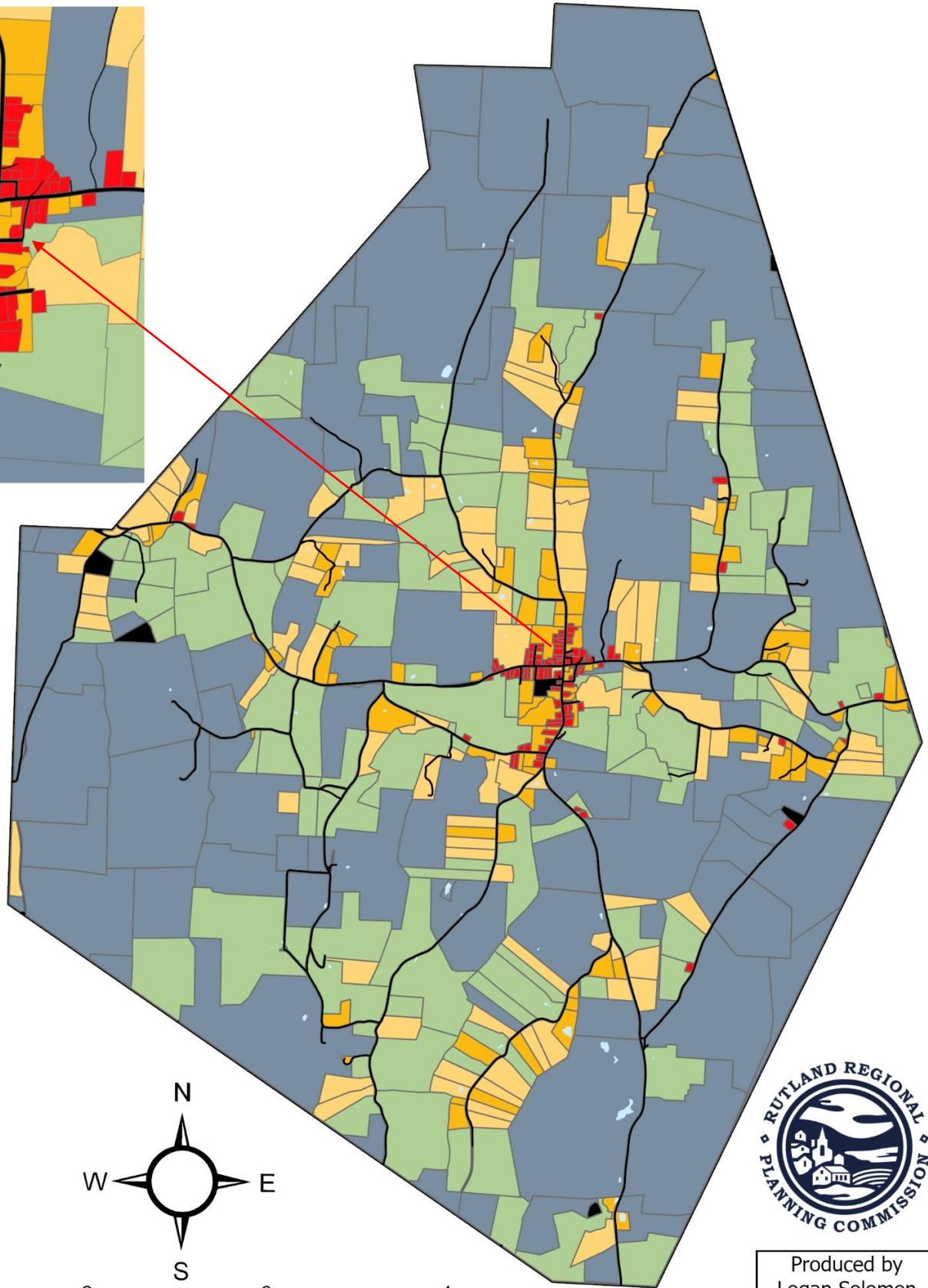
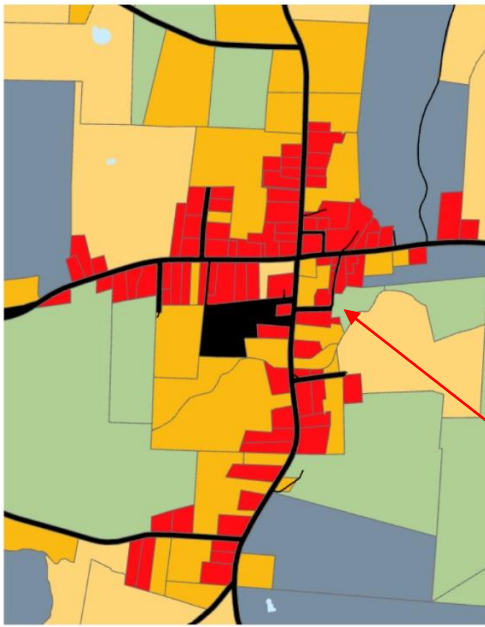

Full Value Per Acre (Town Percentile)

- \$358 - \$3378 (0-20)
- \$3379 - \$10400 (20-40)
- \$10401 - \$23119 (40-60)
- \$23120 - \$102281 (60-80)
- \$102282 - \$867143 (80-100)
- Roads

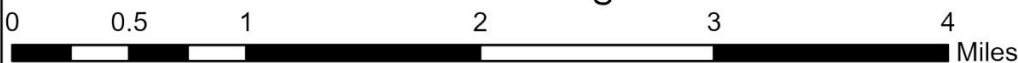
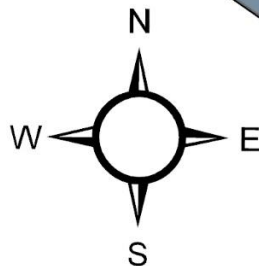

Produced by
Logan Solomon

Data: 2022 Grand List
- Vermont Department of Taxes
- Vermont Center for Geographic Information

2022 FULL VALUE PER ACRE

MOUNT HOLLY, VERMONT

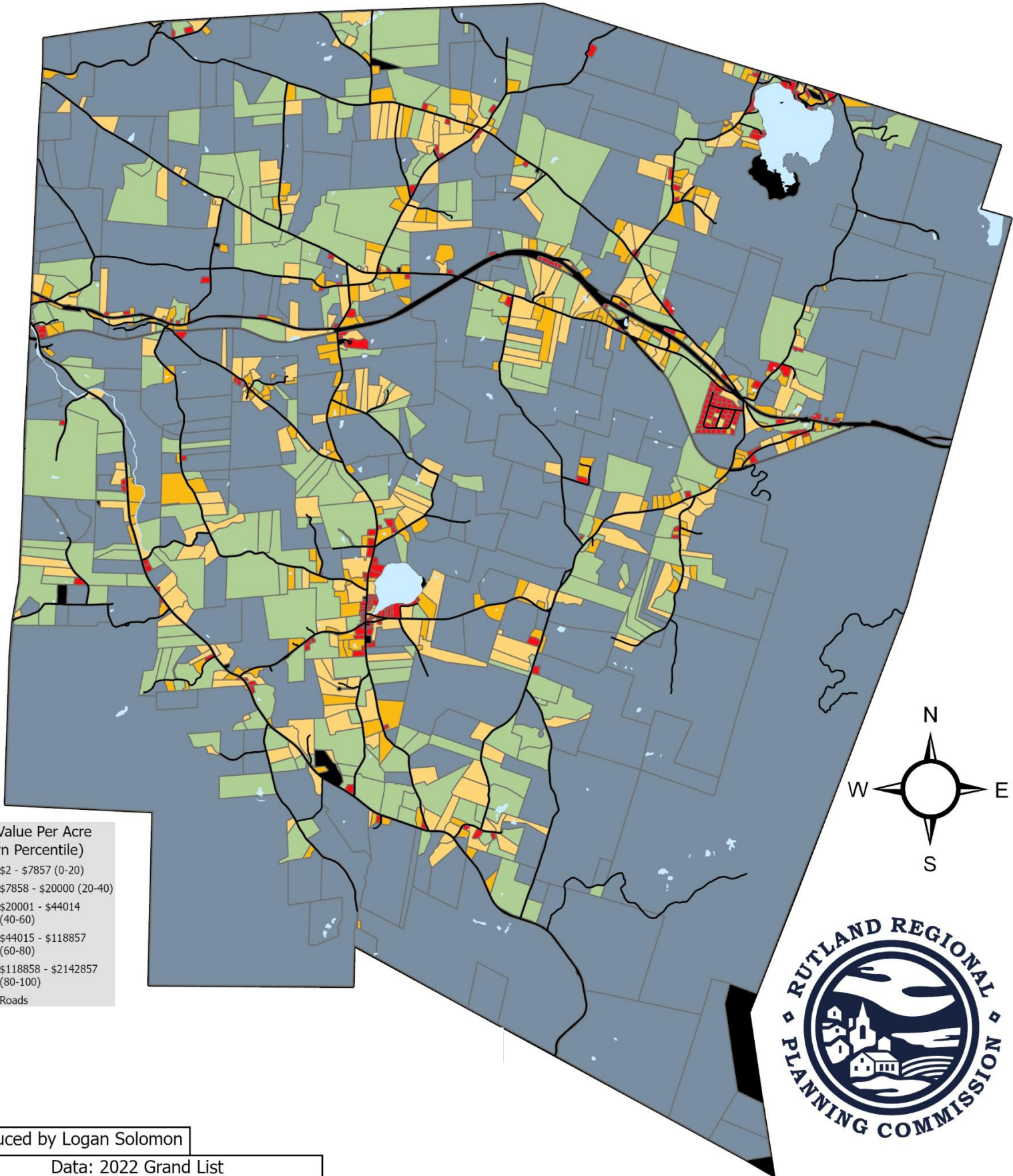

Produced by Logan Solomon

Data: 2022 Grand List
- Vermont Department of Taxes
- Vermont Center for Geographic Information

2022 LAND VALUE PER ACRE

MT TABOR, VERMONT

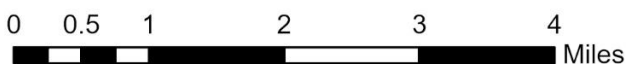
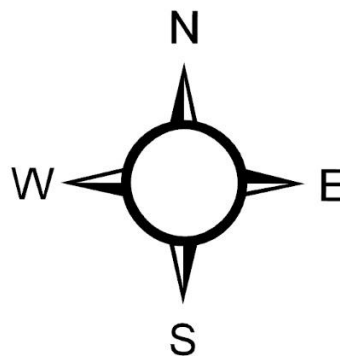
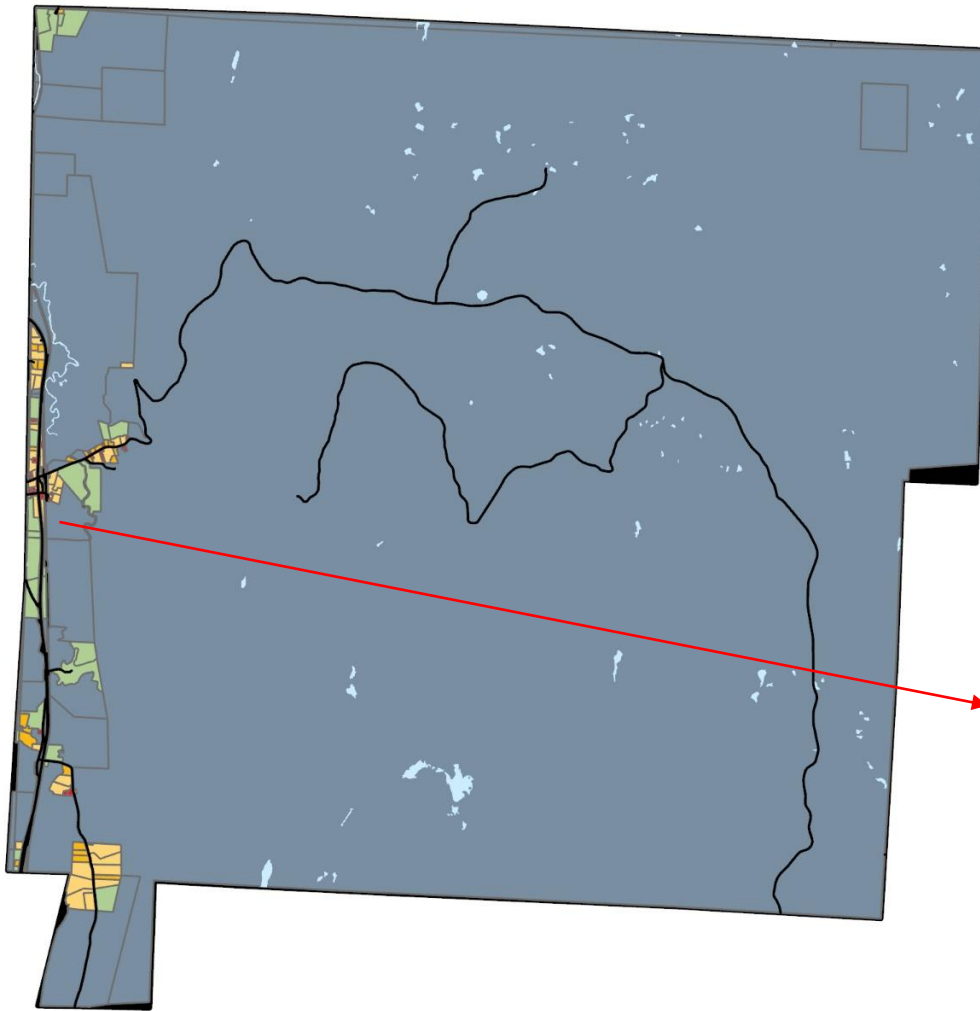

Produced by
Logan Solomon

Data: 2022 Grand List
- Vermont Department of Taxes
- Vermont Center for Geographic Information

2022 FULL VALUE PER ACRE

MT TABOR, VERMONT

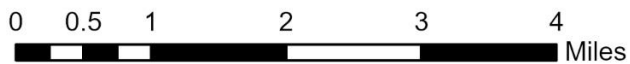
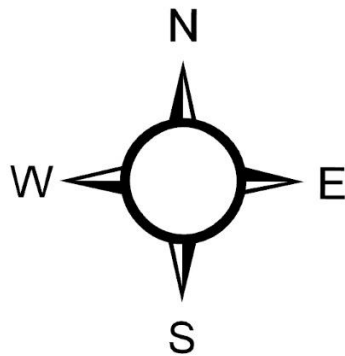
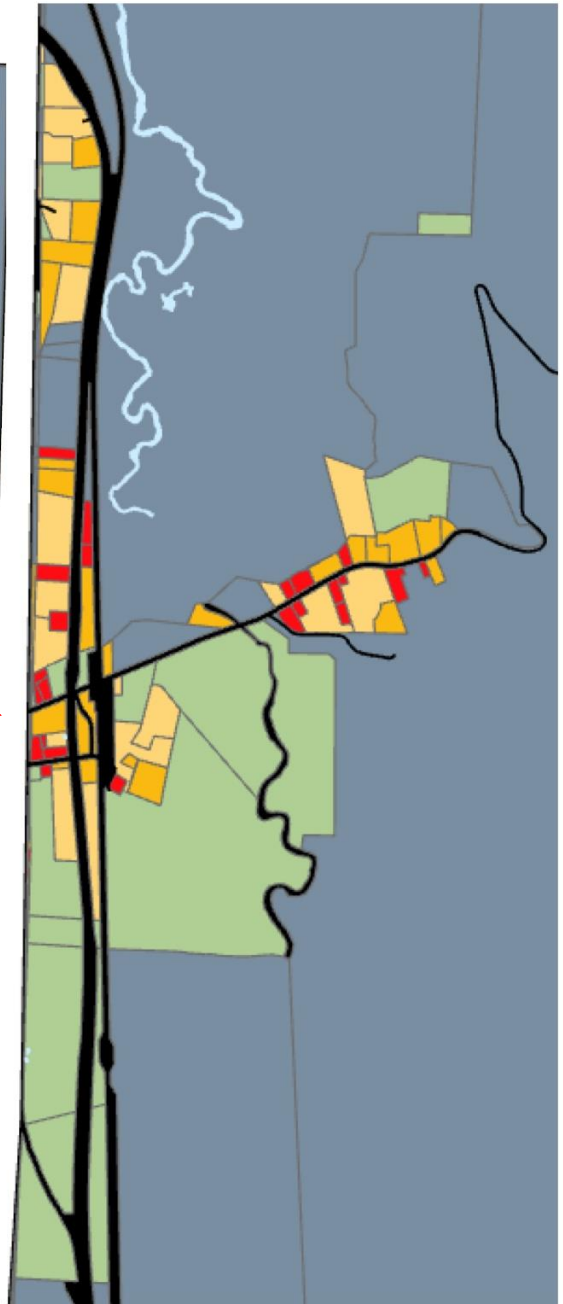
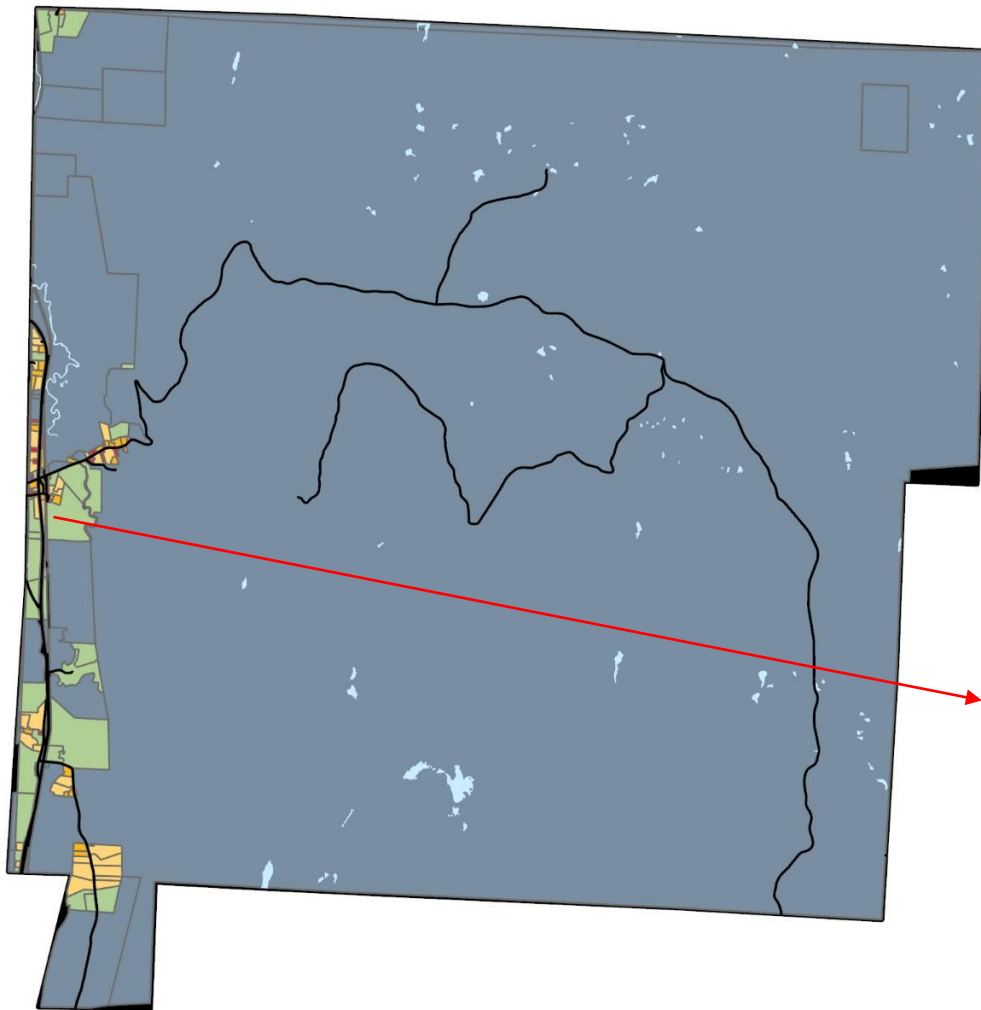

Produced by
Logan Solomon

Data: 2022 Grand List
- Vermont Department of Taxes
- Vermont Center for Geographic Information

2022 LAND VALUE PER ACRE

PAWLET, VERMONT

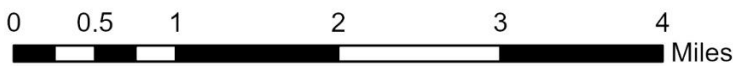
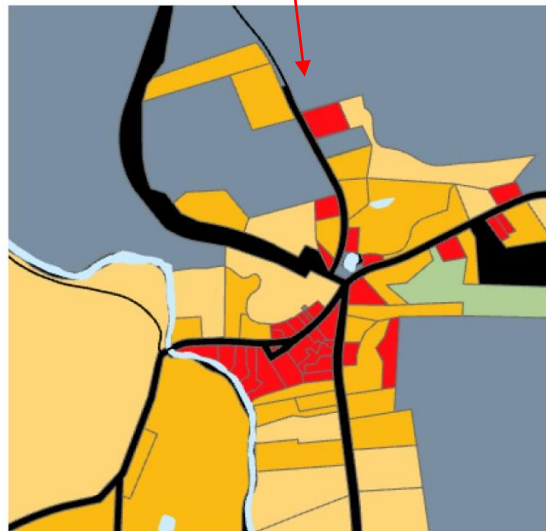
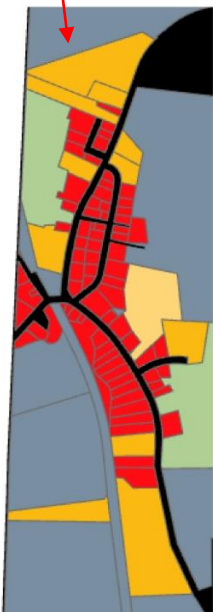
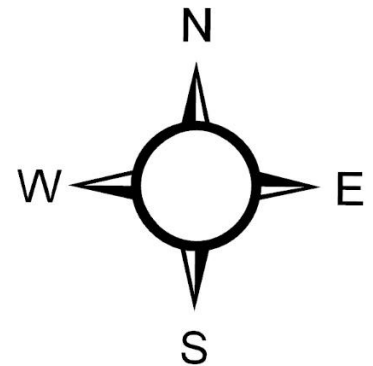
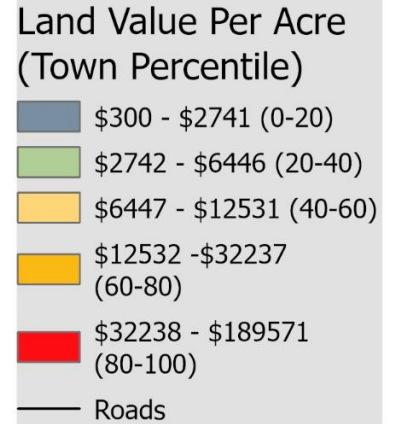
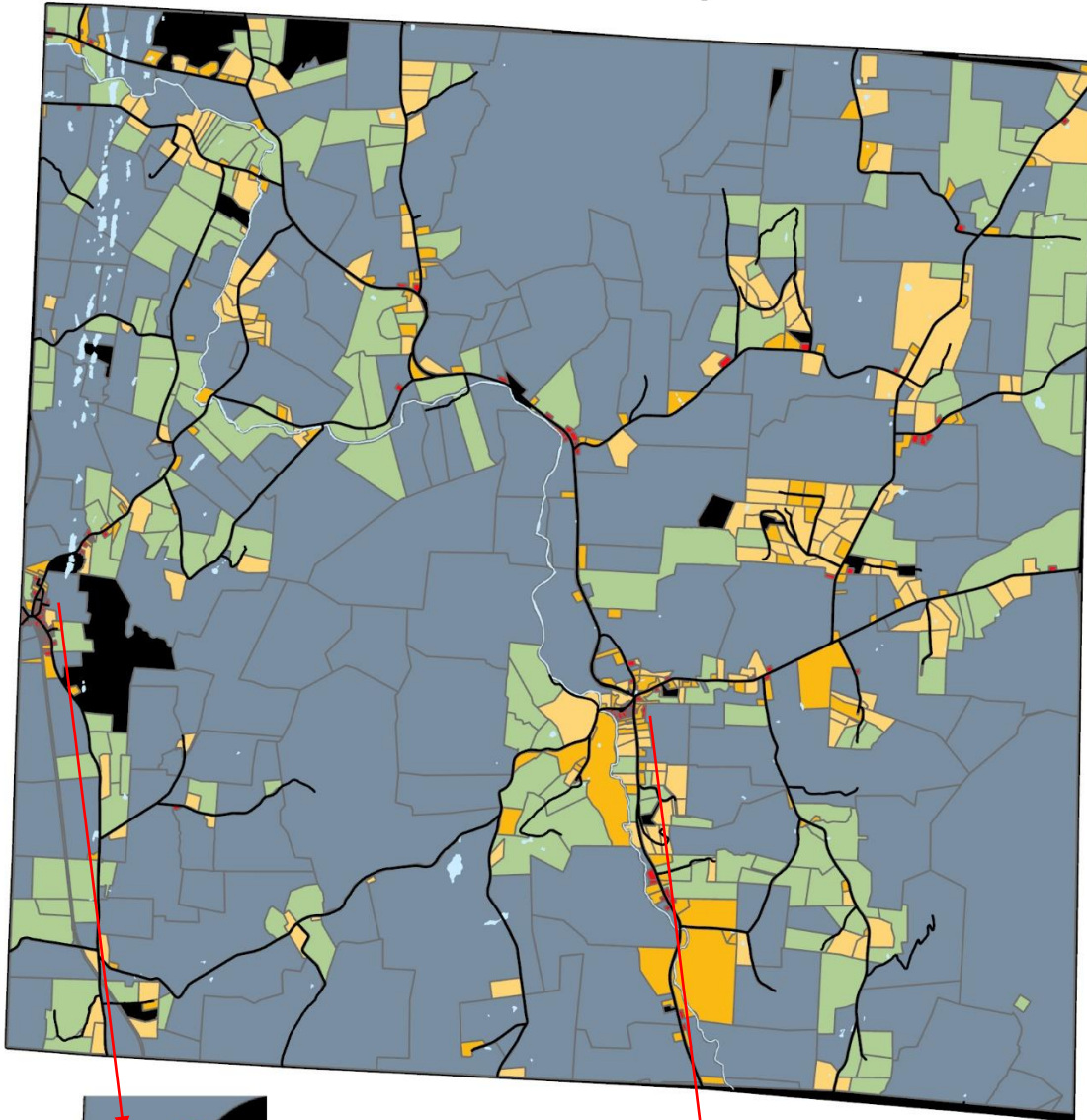

Produced by
Logan Solomon

Data: 2022 Grand List
- Vermont Department of Taxes
- Vermont Center for Geographic Information



2022 FULL VALUE PER ACRE

PAWLET, VERMONT

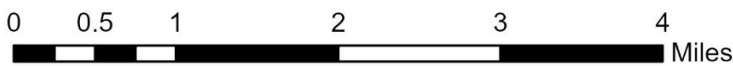
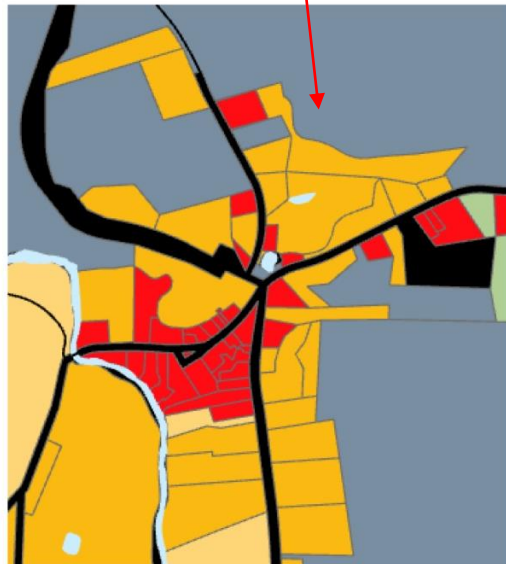
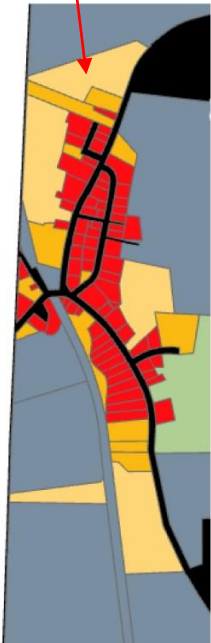
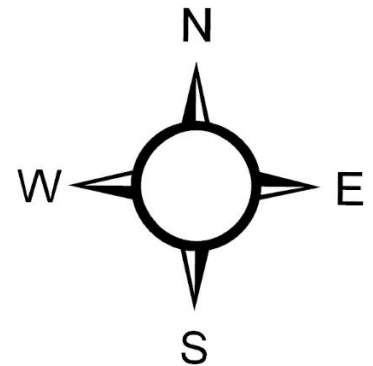
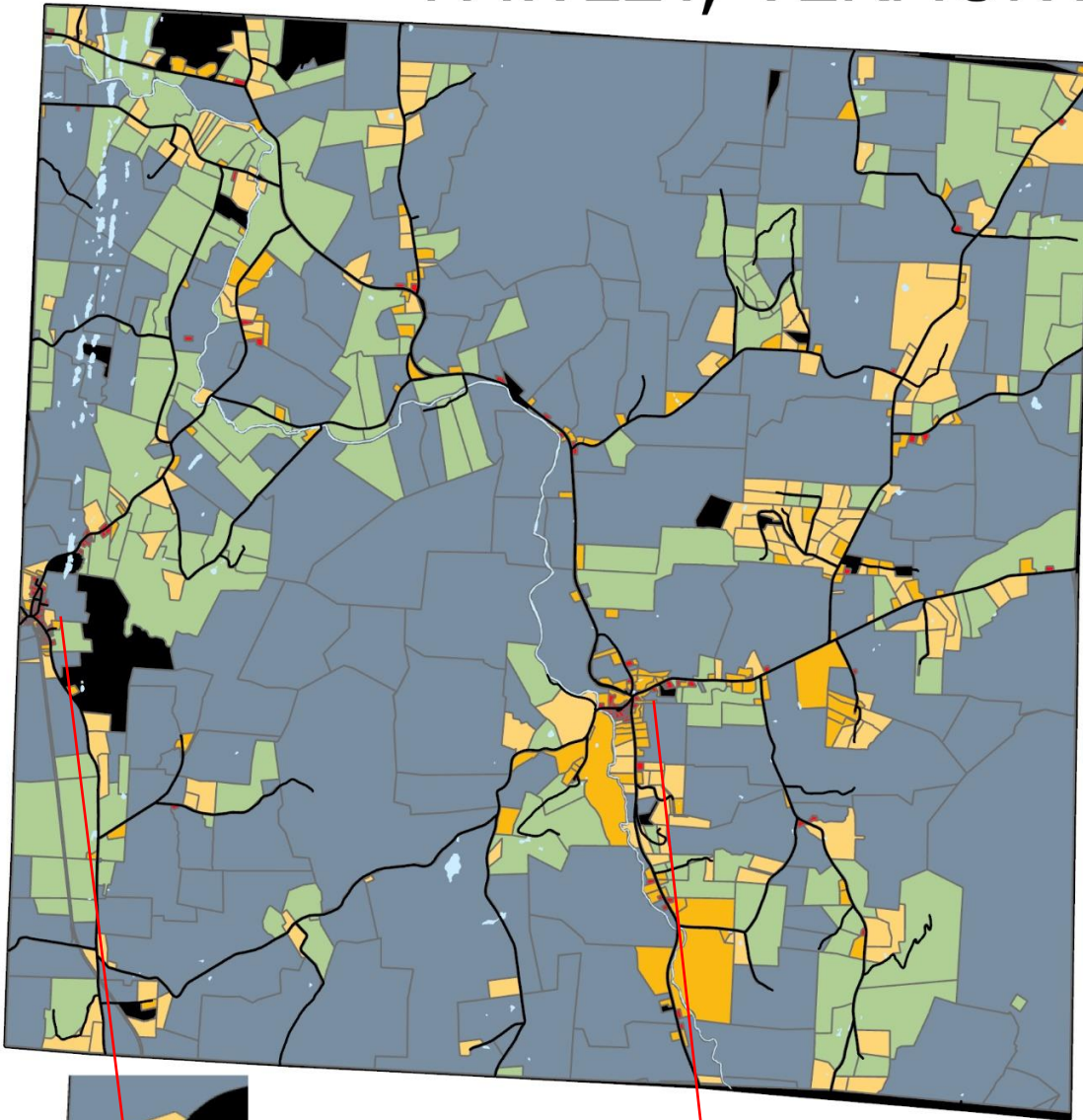

Produced by
Logan Solomon

Data: 2022 Grand List
- Vermont Department of Taxes
- Vermont Center for Geographic Information



2022 FULL VALUE PER ACRE

PITTSFORD, VERMONT

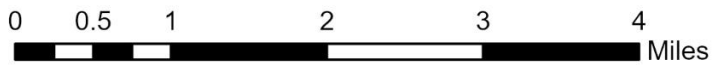
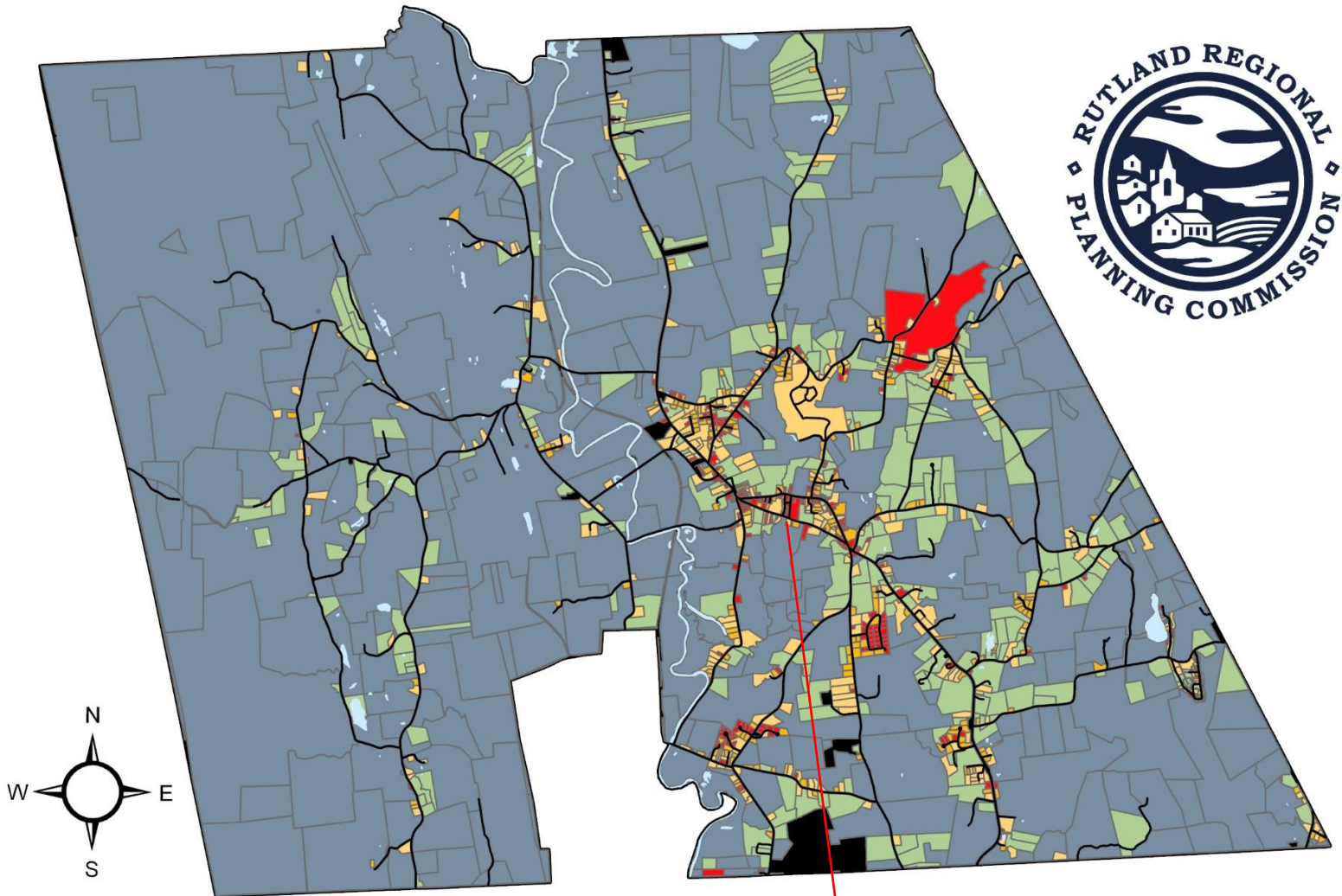

Full Value Per Acre (Town Percentile)

- Blue: \$162 - \$9795 (0-20)
- Light Green: \$9796 - \$43833 (20-40)
- Yellow: \$43834 - \$112244 (40-60)
- Orange: \$112245 - \$205333 (60-80)
- Red: \$205334 - \$2846111 (80-100)
- Black line: Roads



2022 LAND VALUE PER ACRE

POULTNEY, VERMONT

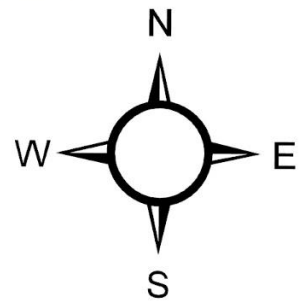
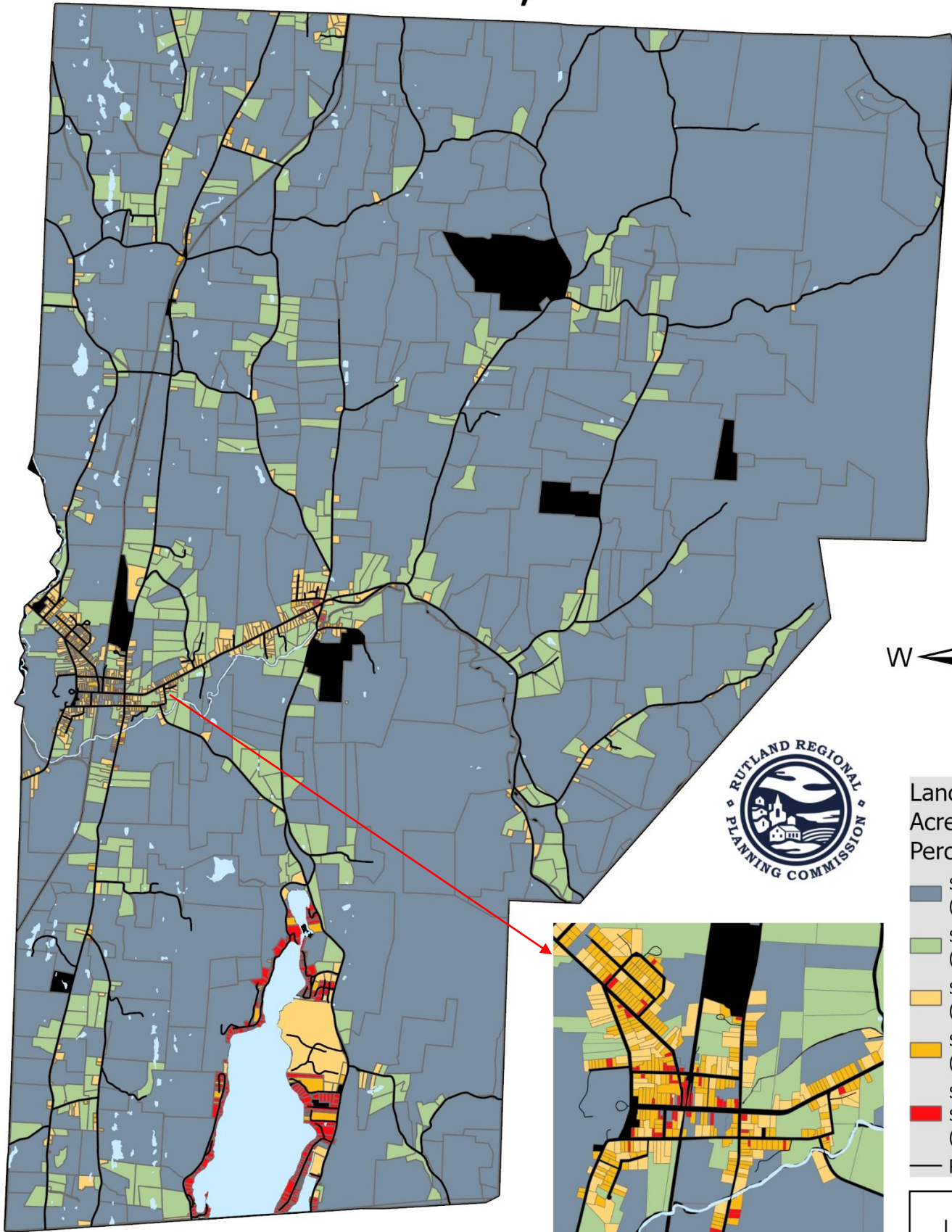

Land Value Per Acre (Town Percentile)

- \$0 - \$3456 (0-20)
- \$3457 - \$13496 (20-40)
- \$13497 - \$34524 (40-60)
- \$34525 - \$52857 (60-80)
- \$52858 - \$4666667 (80-100)
- Roads

Produced by
Logan Solomon

0 0.5 1 2 3 4 Miles

Data: 2022 Grand List
- Vermont Department of Taxes
- Vermont Center for Geographic Information

2022 FULL VALUE PER ACRE

POULTNEY, VERMONT

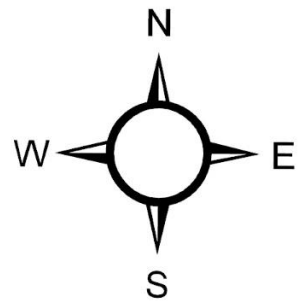
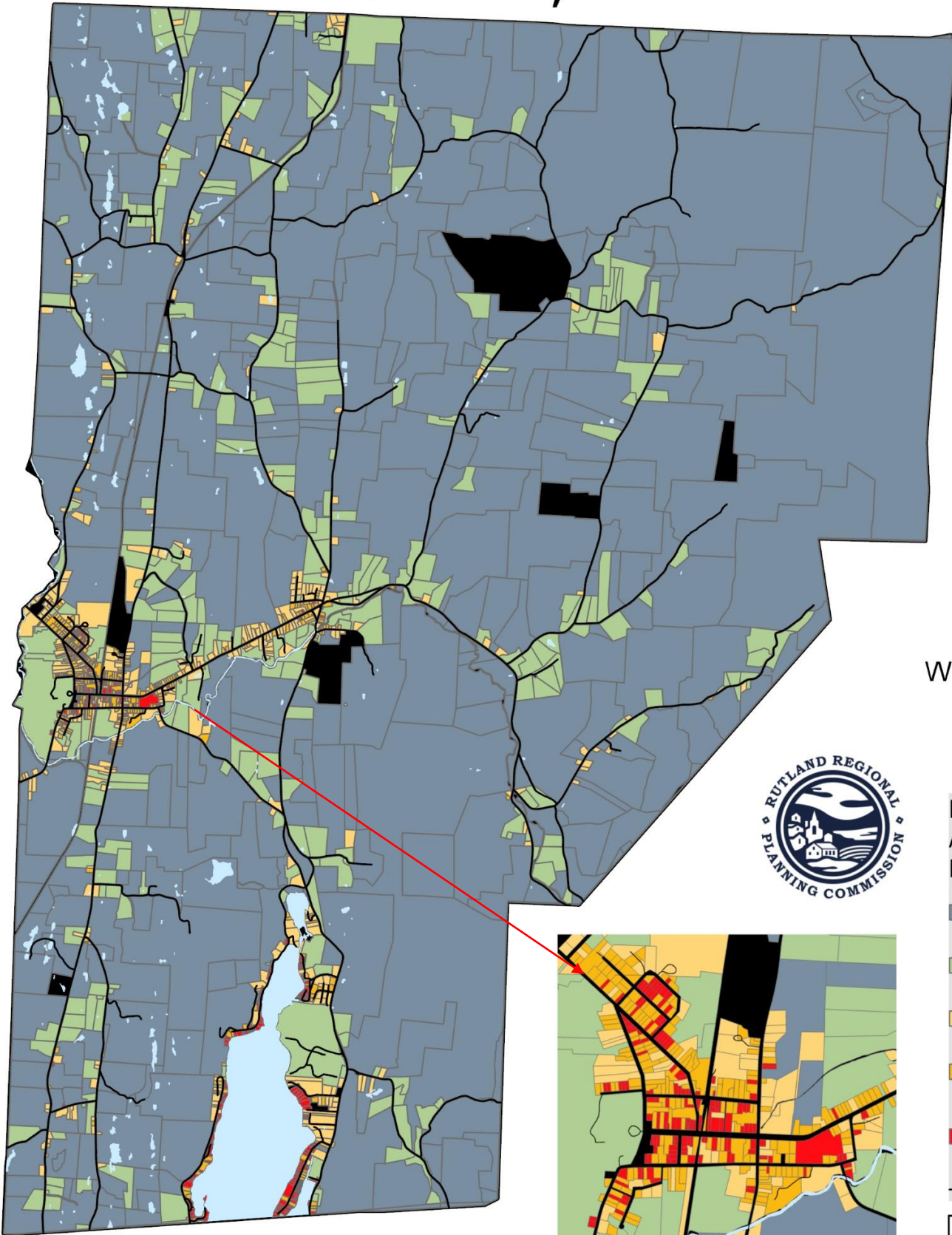

Full Value Per Acre (Town Percentile)

- \$0 - \$10445 (0-20)
- \$10446 - \$50095 (20-40)
- \$50096 - \$230000 (40-60)
- \$230001 - \$513750 (60-80)
- \$513751 - \$11440000 (80-100)
- Roads

Produced by Logan Solomon

0 0.5 1 2 3 4 Miles

Data: 2022 Grand List
- Vermont Department of Taxes
- Vermont Center for Geographic Information

2022 LAND VALUE PER ACRE

PROCTOR, VERMONT



Land Value Per Acre (Town Percentile)

- \$0 - \$17756 (0-20)
- \$17757 - \$37370 (20-40)
- \$37371 - \$56176 (40-60)
- \$56177 - \$82500 (60-80)
- \$82501 - \$1043478 (80-100)
- Roads

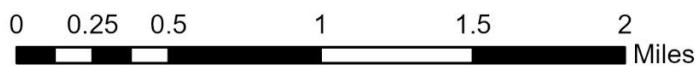
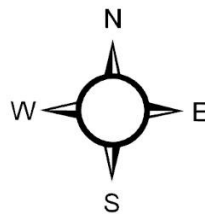
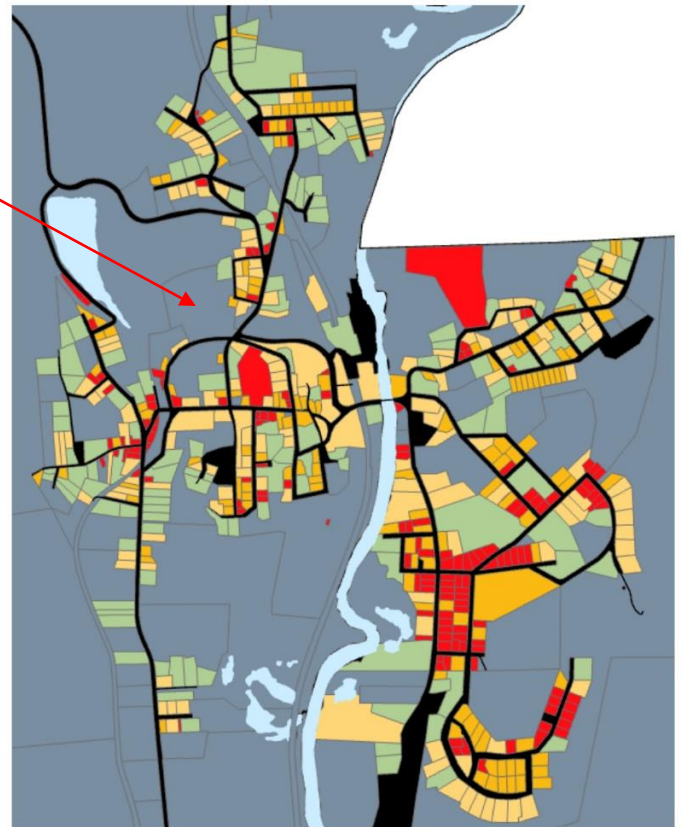
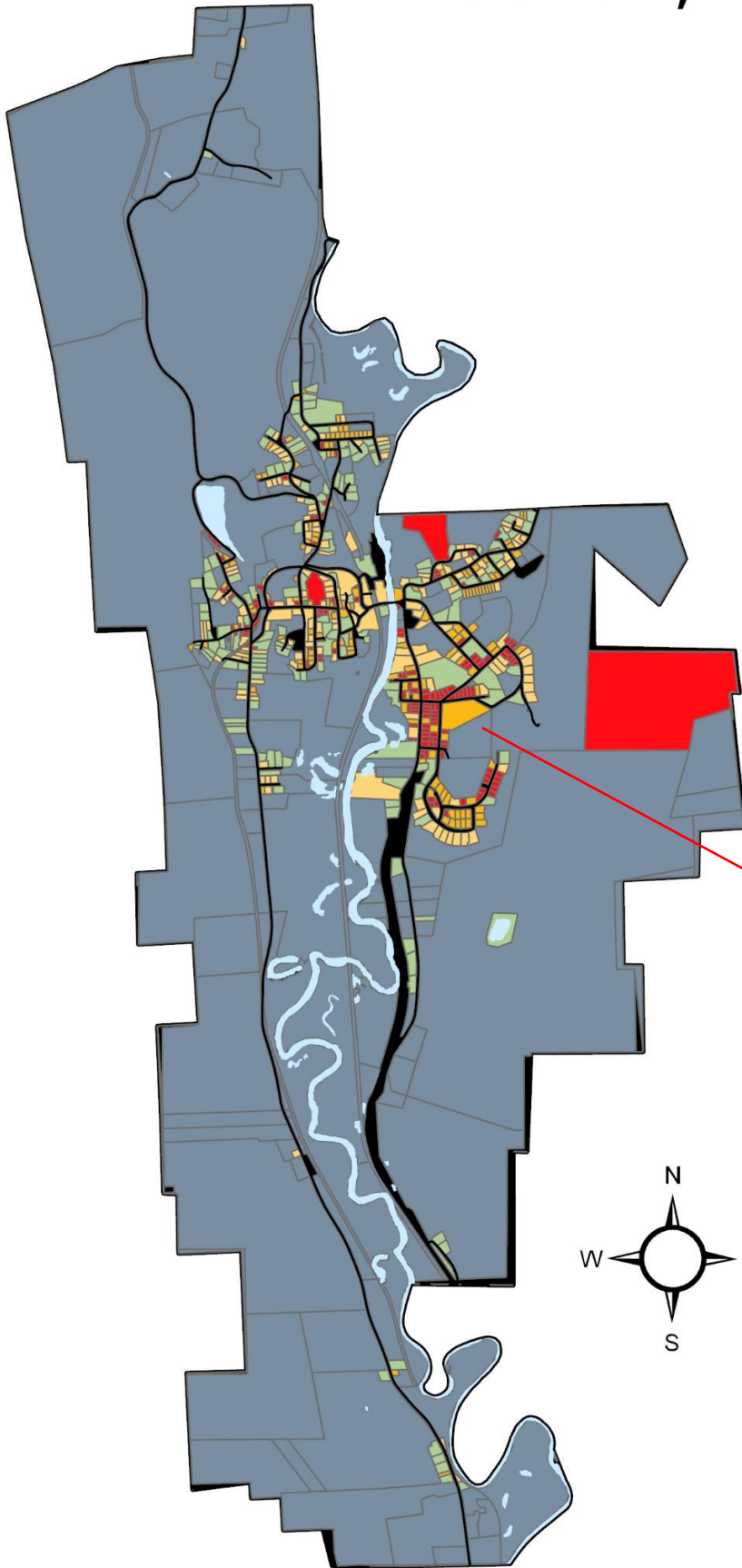

Produced by
Logan Solomon

Data: 2022 Grand List
- Vermont Department of Taxes
- Vermont Center for Geographic Information

2022 FULL VALUE PER ACRE

PROCTOR, VERMONT



Full Value Per Acre (Town Percentile)

- \$235 - \$82333 (0-20)
- \$82334 - \$205791 (20-40)
- \$205792 - \$337220 (40-60)
- \$337221 - \$508423 (60-80)
- \$508424 - \$2743300 (80-100)
- Roads

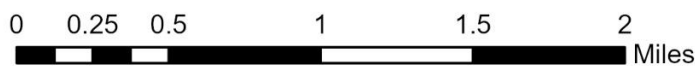
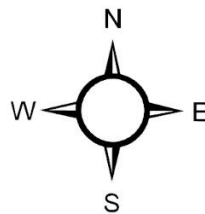
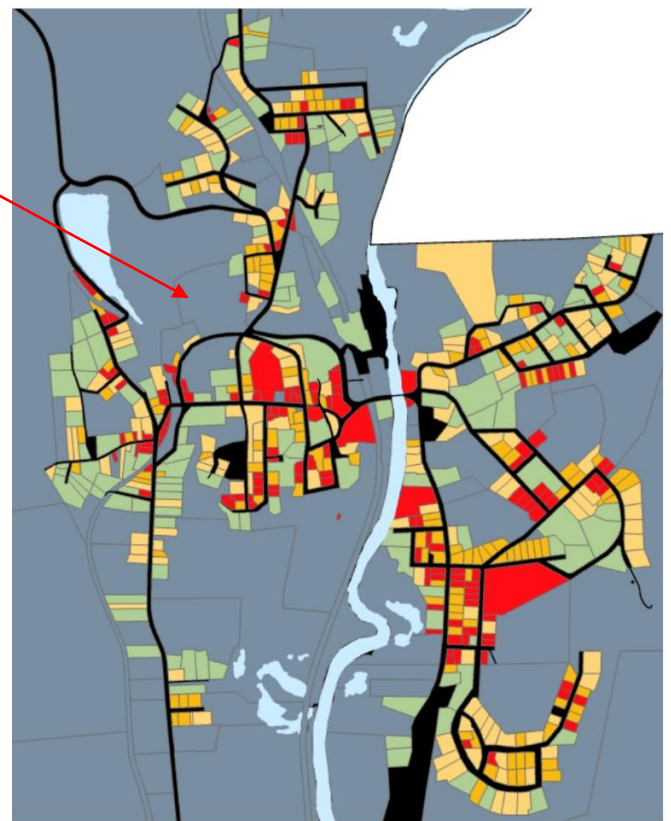
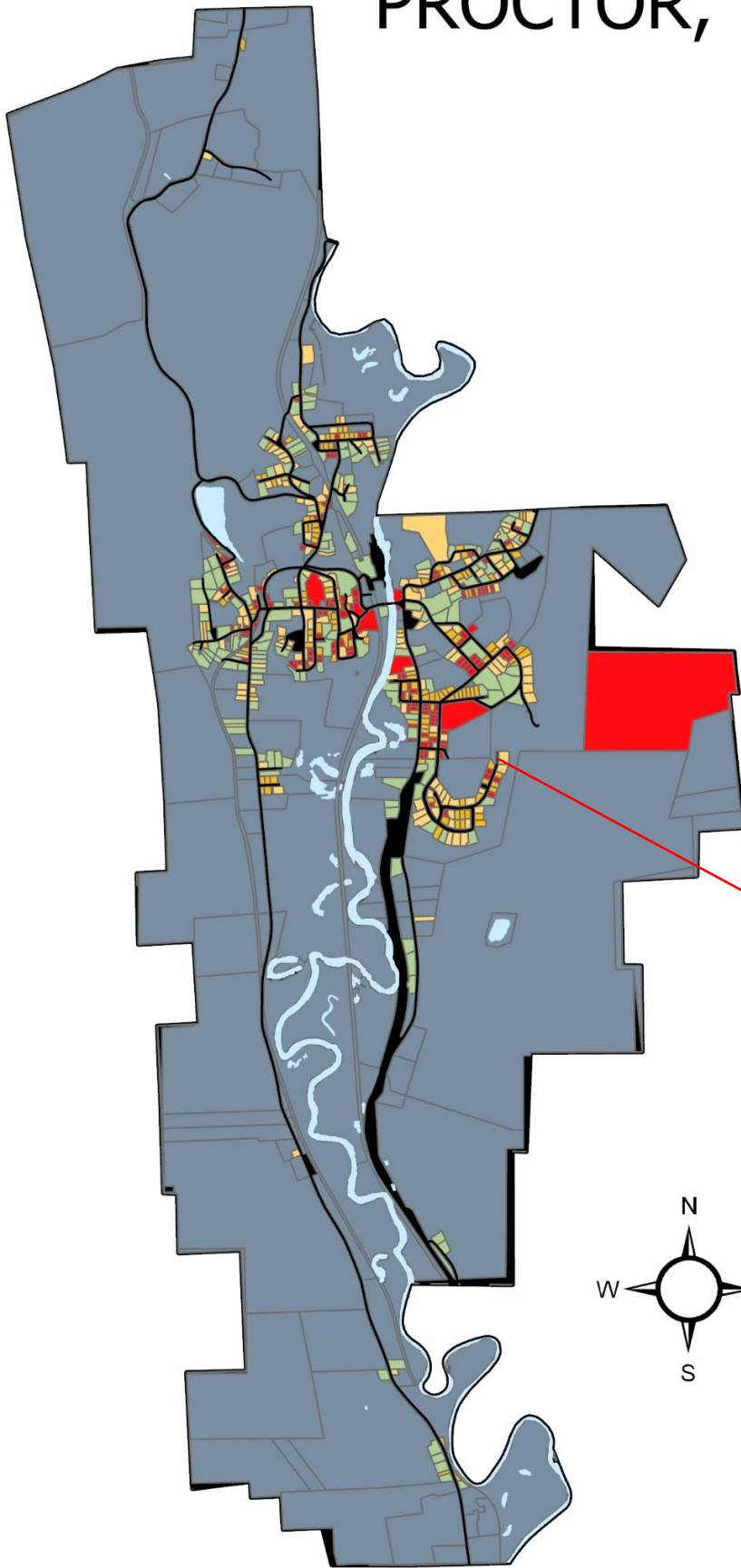

Produced by
Logan Solomon

Data: 2022 Grand List
- Vermont Department of Taxes
- Vermont Center for Geographic Information

2022 LAND VALUE PER ACRE

RUTLAND CITY, VERMONT

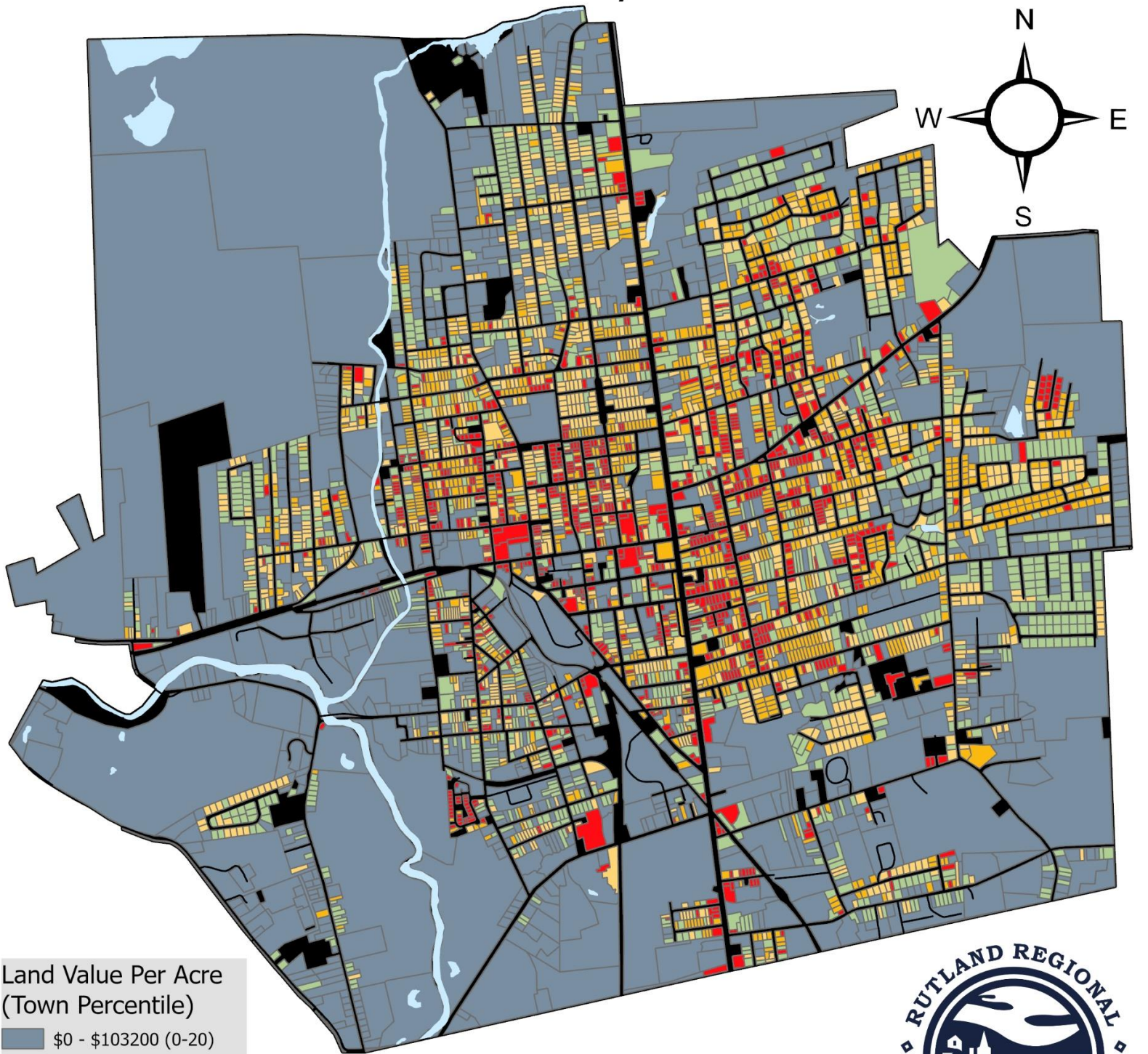

Land Value Per Acre (Town Percentile)

- \$0 - \$103200 (0-20)
- \$103201 - \$154667 (20-40)
- \$154668 - \$196800 (40-60)
- \$196801 - \$267619 (60-80)
- 267620 - 2406667 (80-100)

— Roads

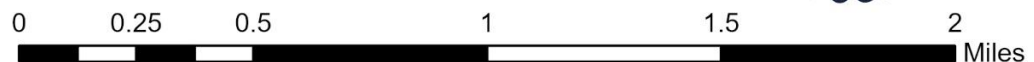

Produced by
Logan Solomon

Data: 2022 Grand List
- Vermont Department of Taxes
- Vermont Center for Geographic Information

2022 LAND VALUE PER ACRE

RUTLAND CITY, VERMONT

ENLARGED



Land Value Per Acre
(Town Percentile)



0 0.13 0.25 0.5 0.75 1 Miles

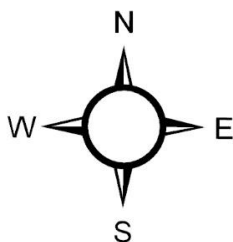

Produced by
Logan Solomon

Data: 2022 Grand List
- Vermont Department of Taxes
- Vermont Center for Geographic Information



2022 FULL VALUE PER ACRE

RUTLAND CITY, VERMONT

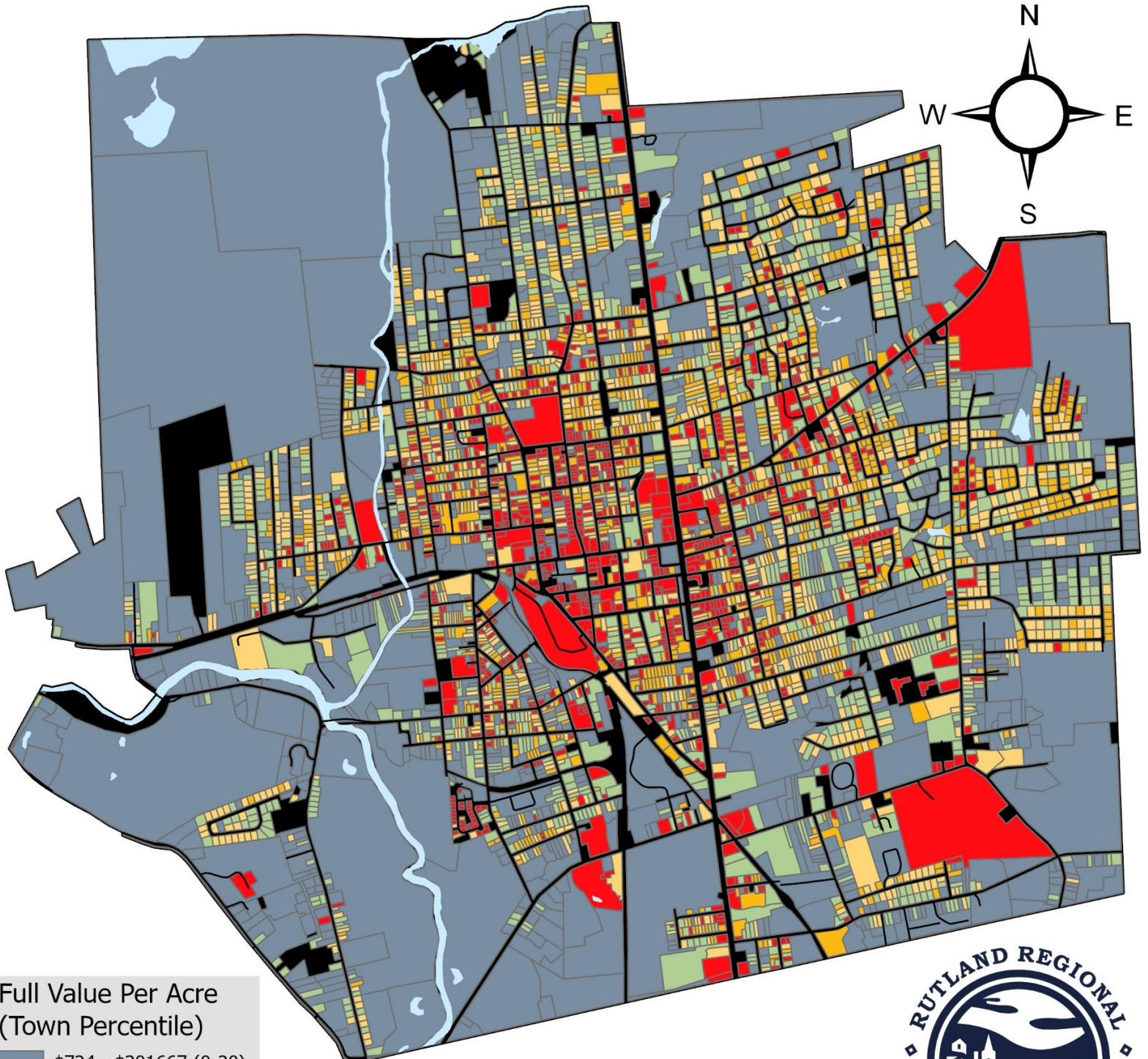

Full Value Per Acre (Town Percentile)

- \$724 - \$301667 (0-20)
- \$301668 - \$439231 (20-40)
- \$439232 - \$567778 (40-60)
- \$567779 - \$753125 (60-80)
- \$753126 - \$50242917 (80-100)
- Roads

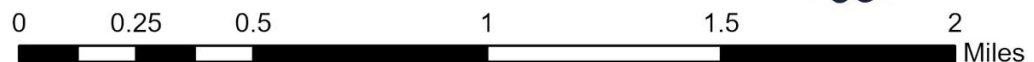

Produced by
Logan Solomon

Data: 2022 Grand List
- Vermont Department of Taxes
- Vermont Center for Geographic Information

2022 FULL VALUE PER ACRE

RUTLAND CITY, VERMONT

ENLARGED



Full Value Per Acre
(Town Percentile)

- \$724 - \$301667 (0-20)
- \$301668 - \$439231 (20-40)
- \$439232 - \$567778 (40-60)
- \$567779 - \$753125 (60-80)
- \$753126 - \$50242917 (80-100)
- Roads

0 0.13 0.25 0.5 0.75 1 Miles

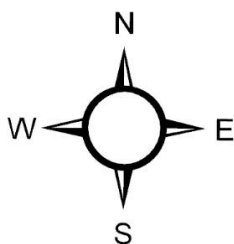

Produced by
Logan Solomon

Data: 2022 Grand List
- Vermont Department of Taxes
- Vermont Center for Geographic Information



2022 LAND VALUE PER ACRE

RUTLAND TOWN, VERMONT

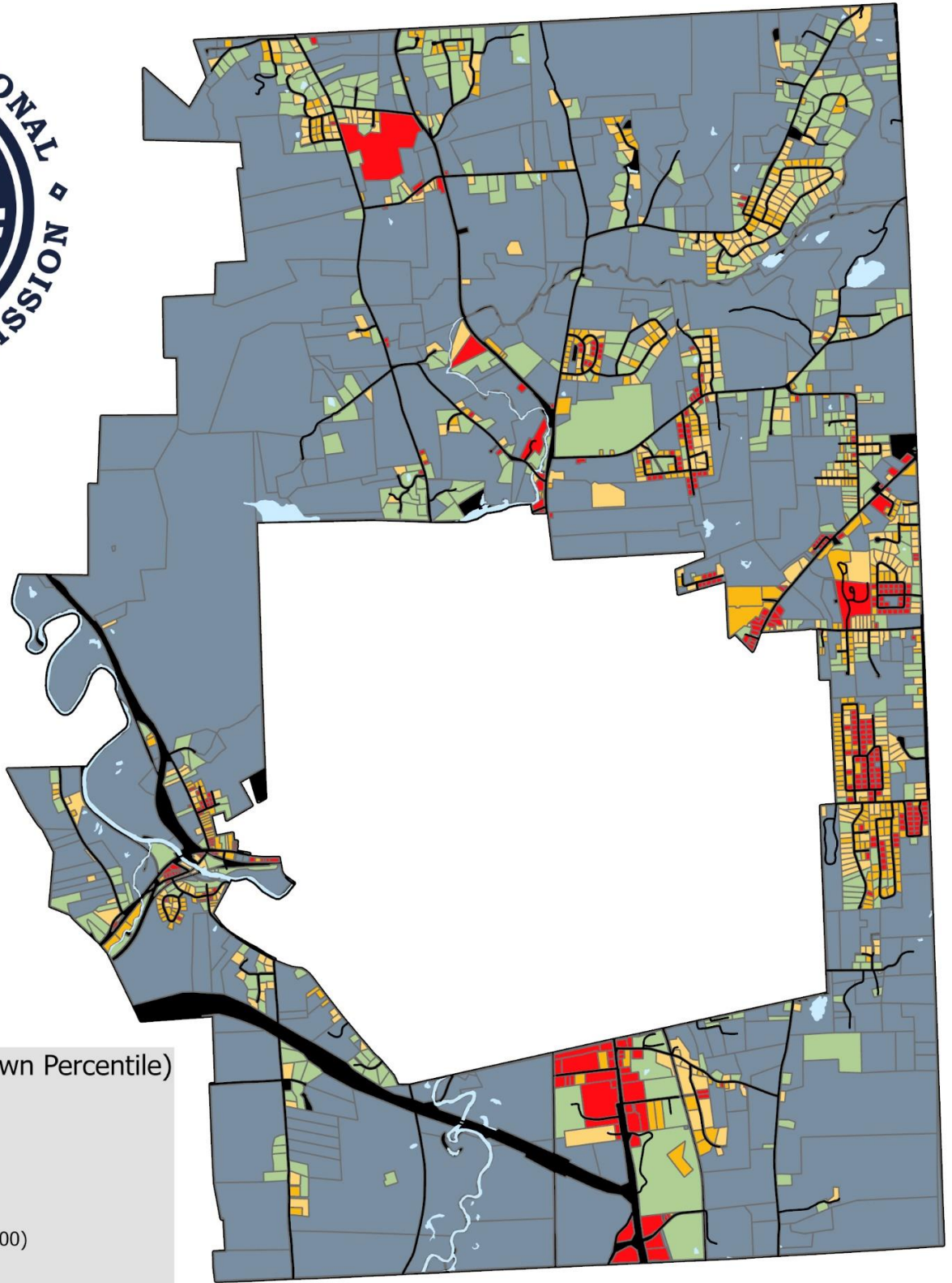
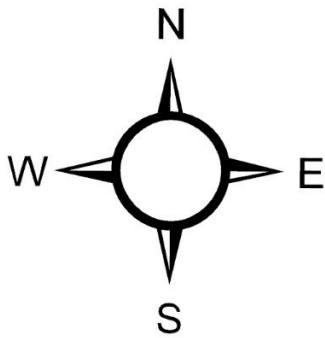

Land Value Per Acre (Town Percentile)

- \$0 - \$19390 (0-20)
- \$19391 - \$44462 (20-40)
- \$44463 - \$65714 (40-60)
- \$65715 - \$100222 (60-80)
- \$100223 - \$1310000 (80-100)
- Roads

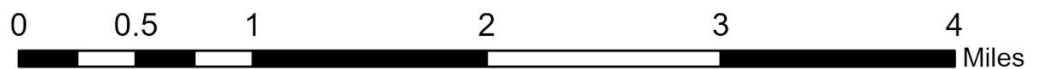

Produced by
Logan Solomon

Data: 2022 Grand List
- Vermont Department of Taxes
- Vermont Center for Geographic Information

2022 FULL VALUE PER ACRE

RUTLAND TOWN, VERMONT

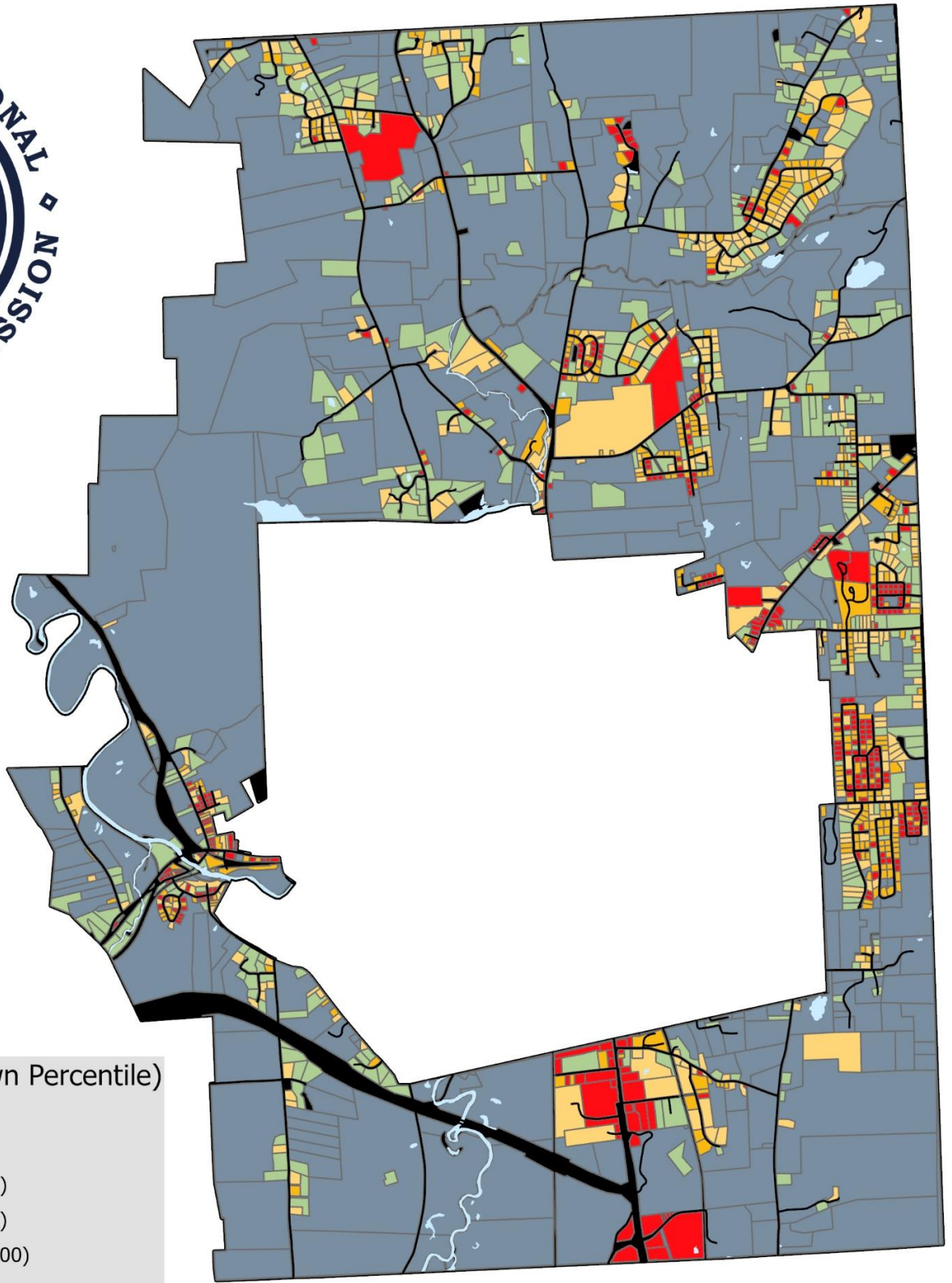
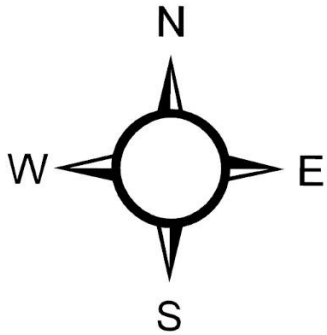

Full Value Per Acre (Town Percentile)

- \$293 - \$49130 (0-20)
 - \$49131 - \$141857 (20-40)
 - \$141858 - \$226818 (40-60)
 - \$226819 - \$335714 (60-80)
 - \$335715 - \$2028721 (80-100)
- Roads

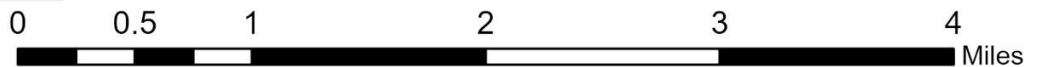

Produced by
Logan Solomon

Data: 2022 Grand List
- Vermont Department of Taxes
- Vermont Center for Geographic Information

2022 LAND VALUE PER ACRE

SHREWSBURY, VERMONT

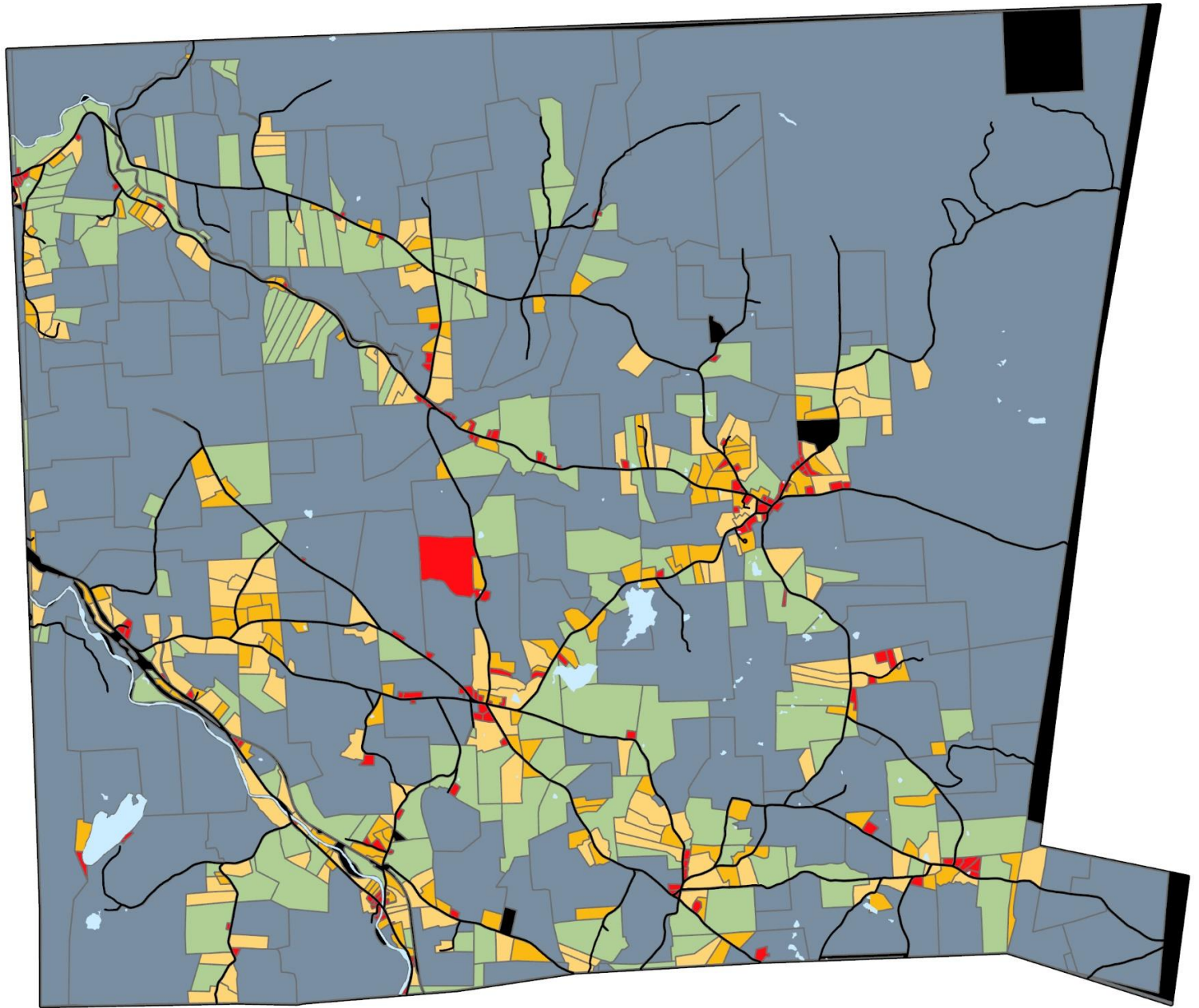

0 0.5 1 2 3 4 Miles

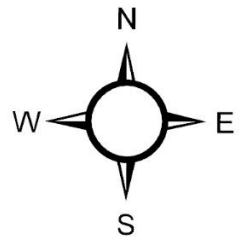

Land Value Per Acre (Town Percentile)

- \$0 - \$2424 (0-20)
- \$2425 - \$5352 (20-40)
- \$5353 - \$9123 (40-60)
- \$9124 - \$18280 (60-80)
- \$18281 - \$180000 (80-100)
- Roads



Produced by
Logan Solomon

Data: 2022 Grand List
- Vermont Department of Taxes
- Vermont Center for Geographic Information

2022 FULL VALUE PER ACRE

SHREWSBURY, VERMONT

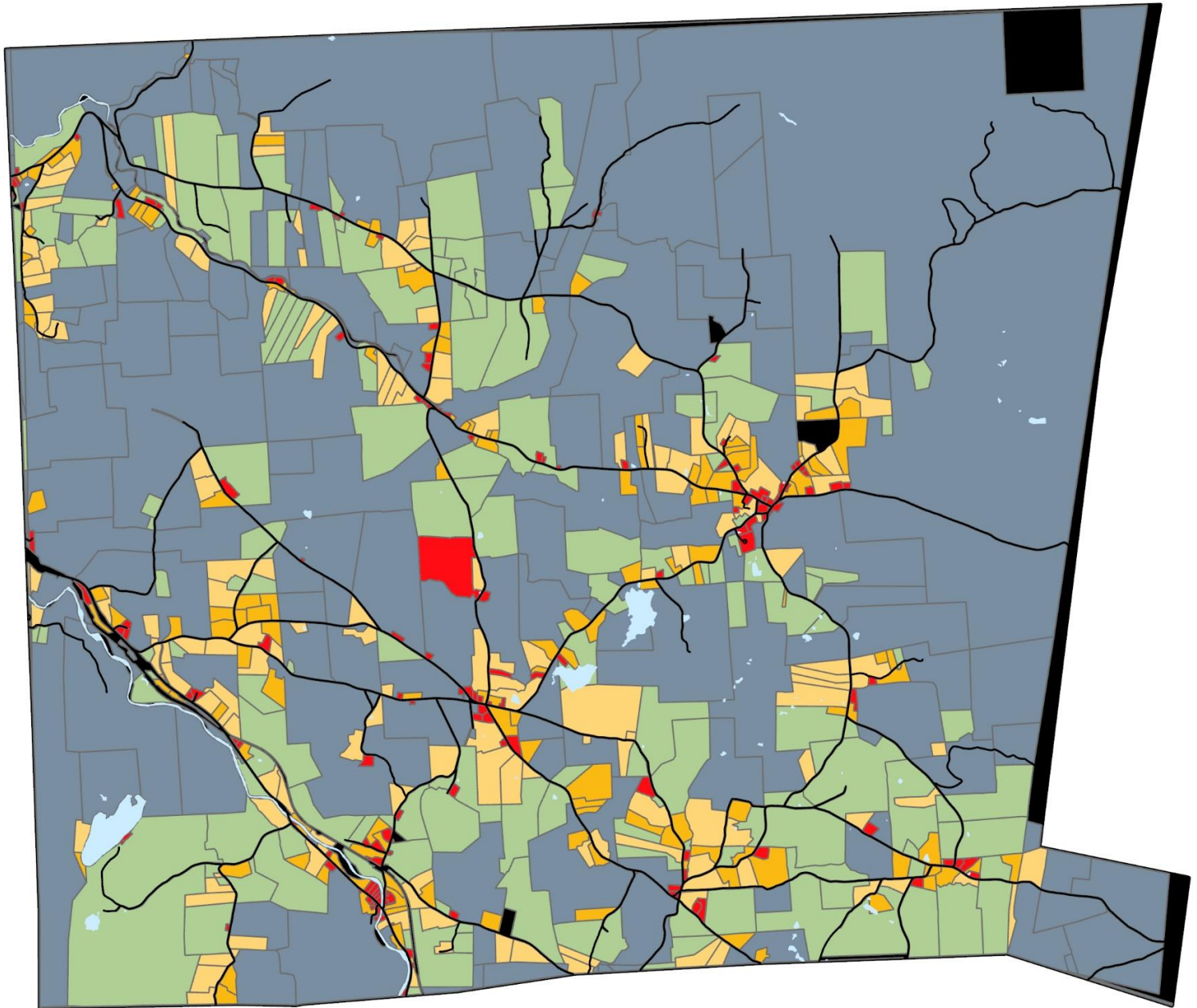

0 0.5 1 2 3 4 Miles

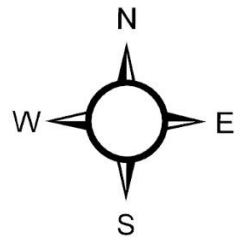

Full Value Per Acre (Town Percentile)

- \$230 - \$3750 (0-20)
- \$3751 - \$111391 (20-40)
- \$111392 - \$23082 (40-60)
- \$23083 - \$51822 (60-80)
- \$51823 - \$1316667 (80-100)
- Roads



Produced by
Logan Solomon

Data: 2022 Grand List
- Vermont Department of Taxes
- Vermont Center for Geographic Information

2022 FULL VALUE PER ACRE

SUDBURY, VERMONT



Full Value Per Acre (Town Percentile)

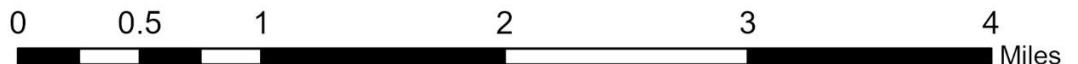
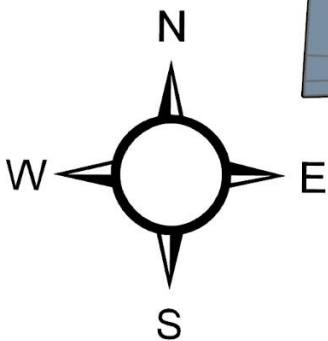
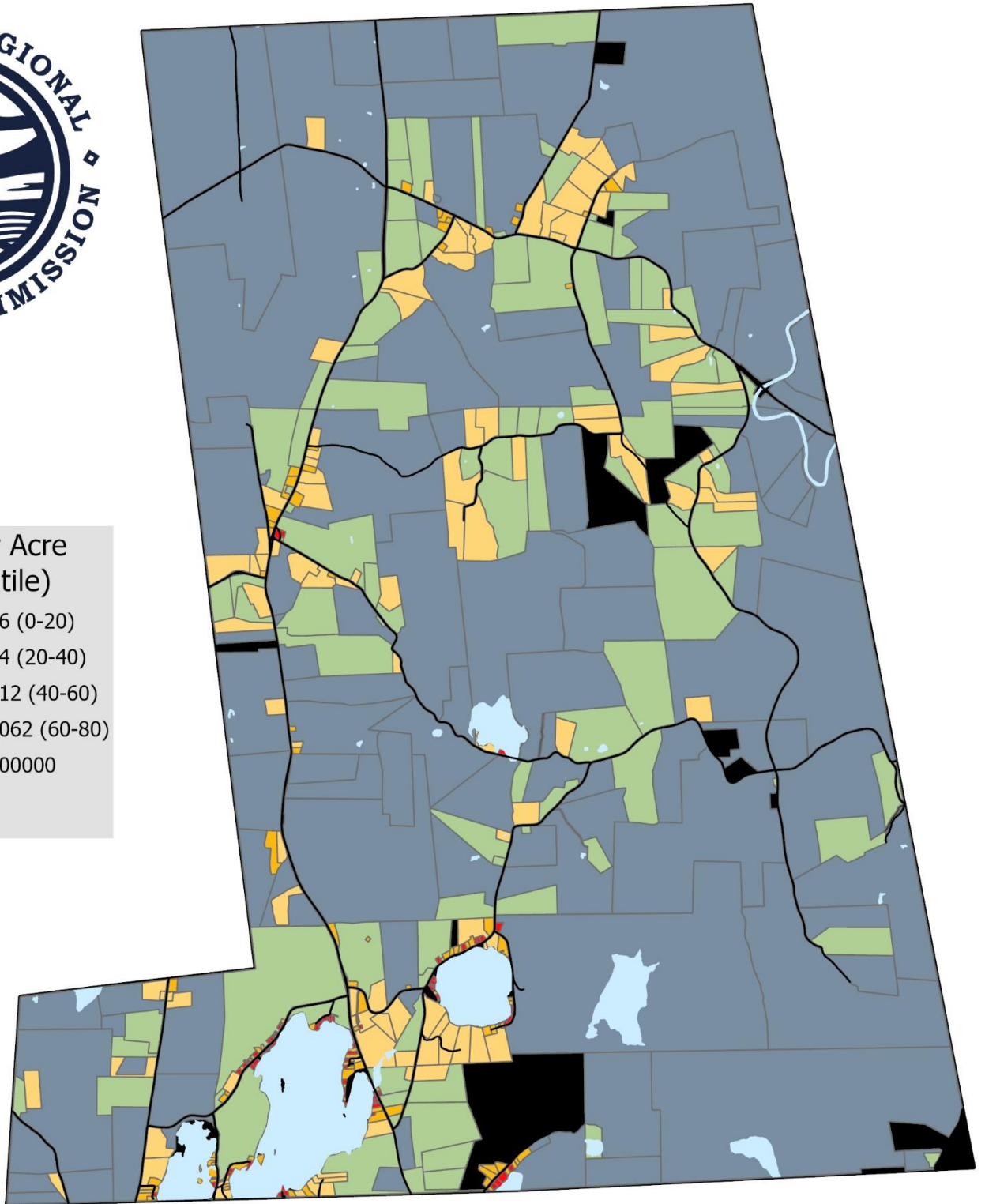

Produced by
Logan Solomon

Data: 2022 Grand List
- Vermont Department of Taxes
- Vermont Center for Geographic Information

2022 LAND VALUE PER ACRE

TINMOUTH, VERMONT

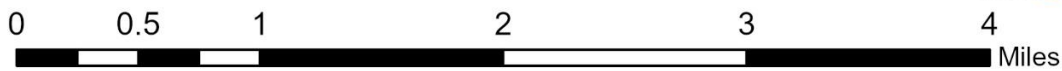
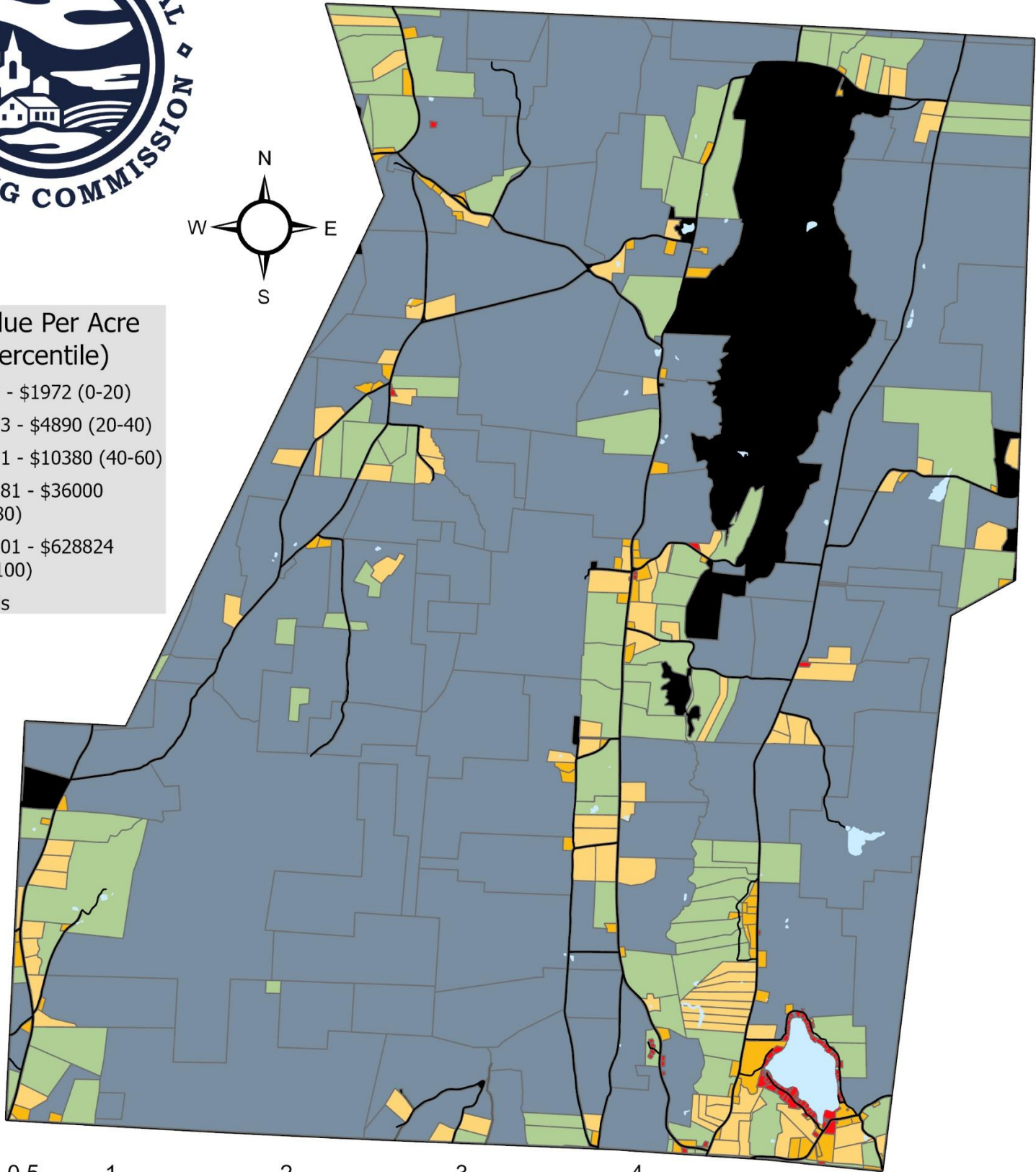
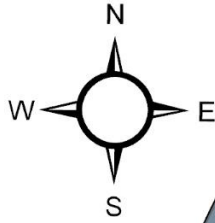

Produced by
Logan Solomon

Data: 2022 Grand List
- Vermont Department of Taxes
- Vermont Center for Geographic Information

2022 FULL VALUE PER ACRE

TINMOUTH, VERMONT

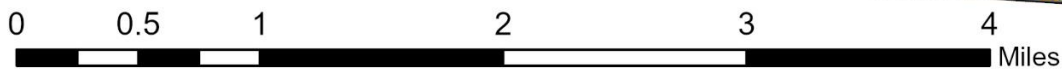
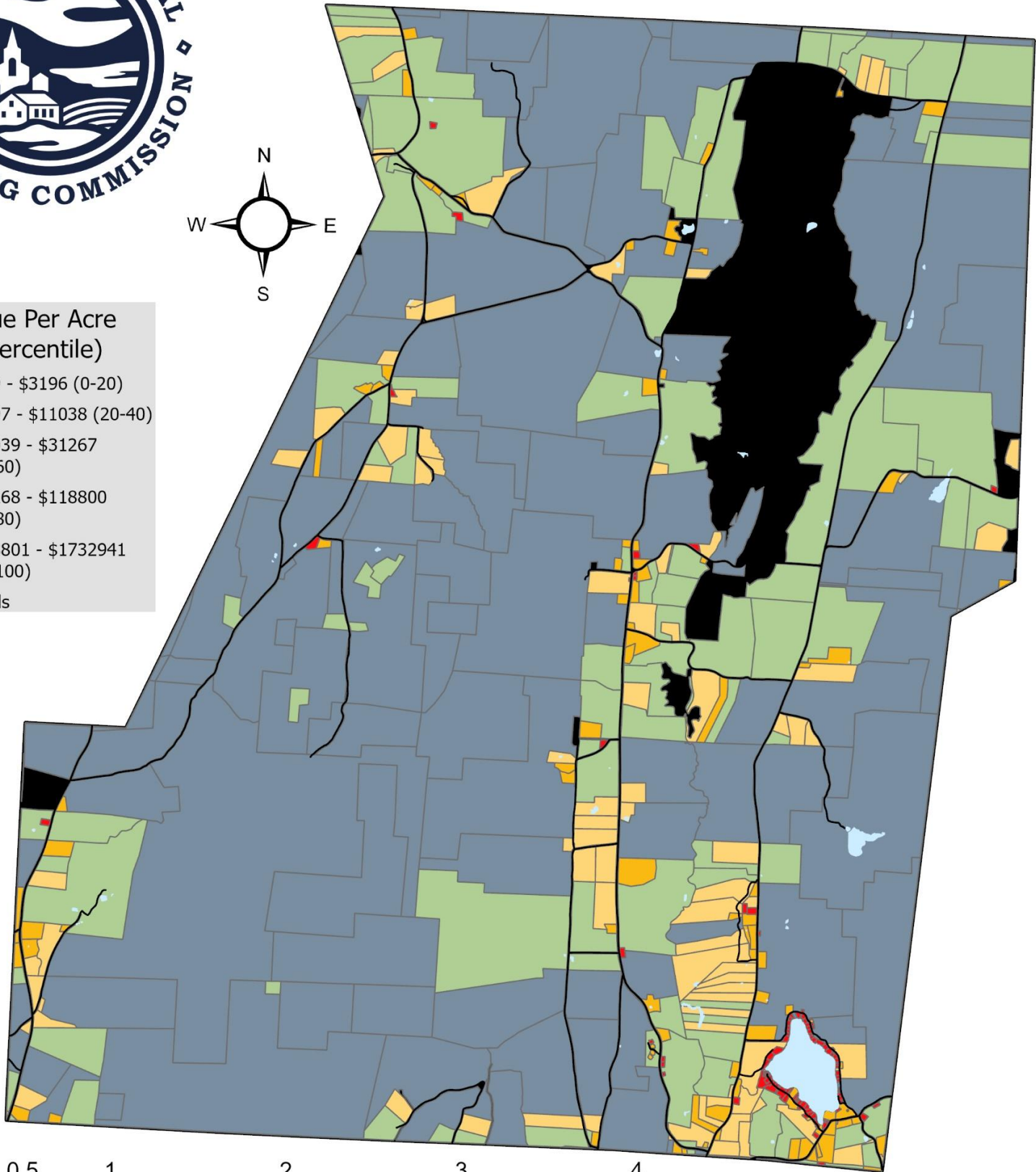
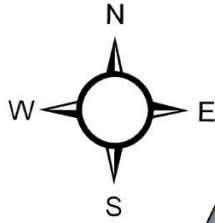

Produced by
Logan Solomon

Data: 2022 Grand List
- Vermont Department of Taxes
- Vermont Center for Geographic Information

2022 LAND VALUE PER ACRE

WALLINGFORD, VERMONT

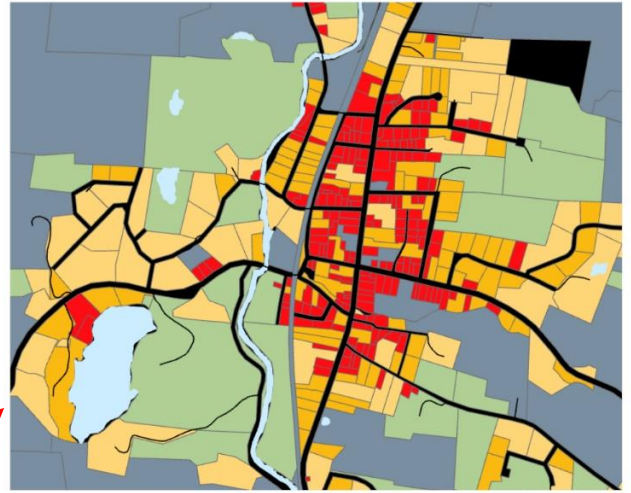

Land Value Per Acre (Town Percentile)

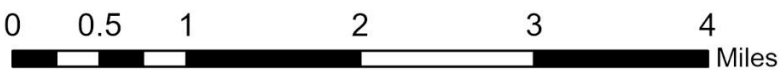
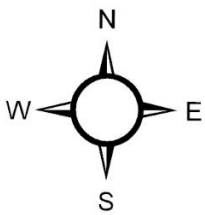
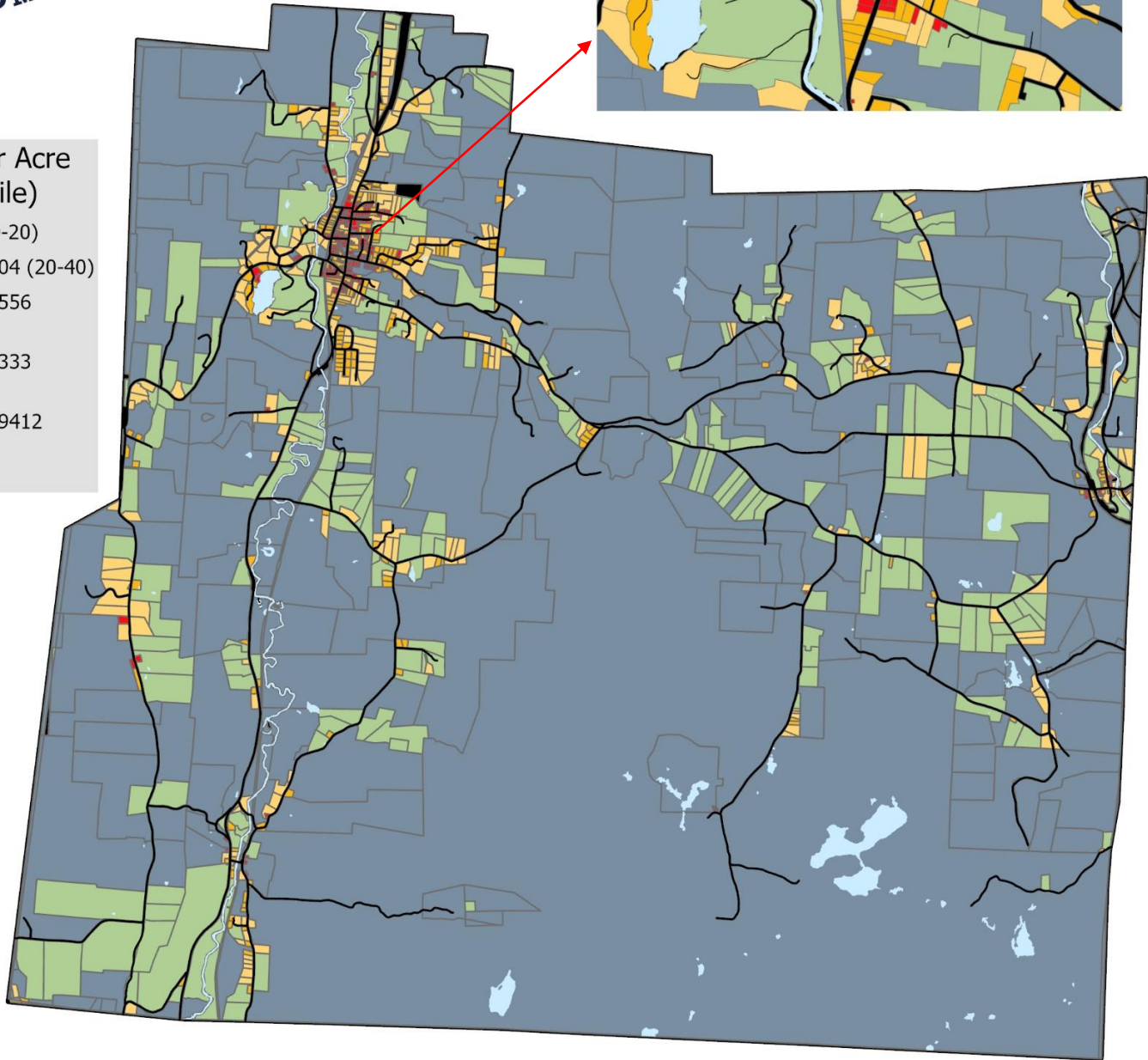

Produced by
Logan Solomon

Data: 2022 Grand List
- Vermont Department of Taxes
- Vermont Center for Geographic Information

2022 FULL VALUE PER ACRE

WALLINGFORD, VERMONT

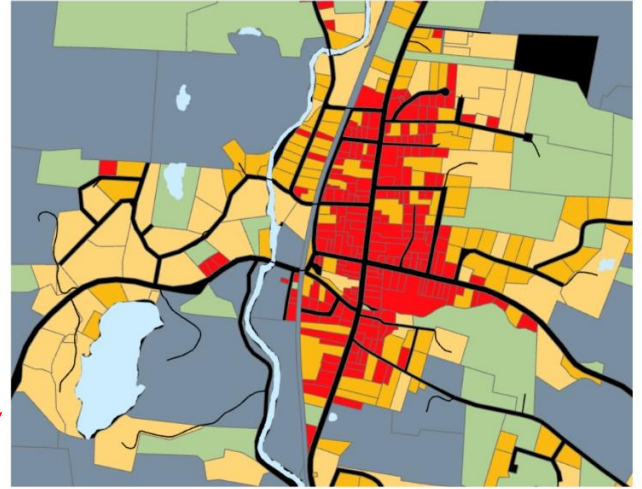

Full Value Per Acre (Town Percentile)

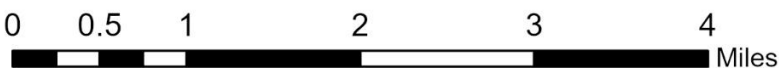
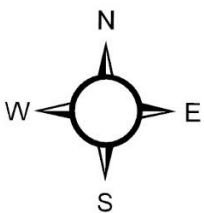
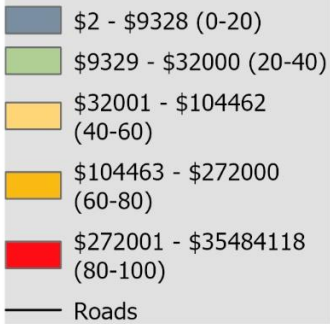

Produced by
Logan Solomon

Data: 2022 Grand List
- Vermont Department of Taxes
- Vermont Center for Geographic Information

2022 LAND VALUE PER ACRE

WELLS, VERMONT

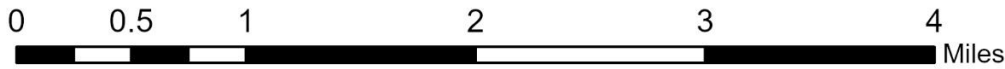
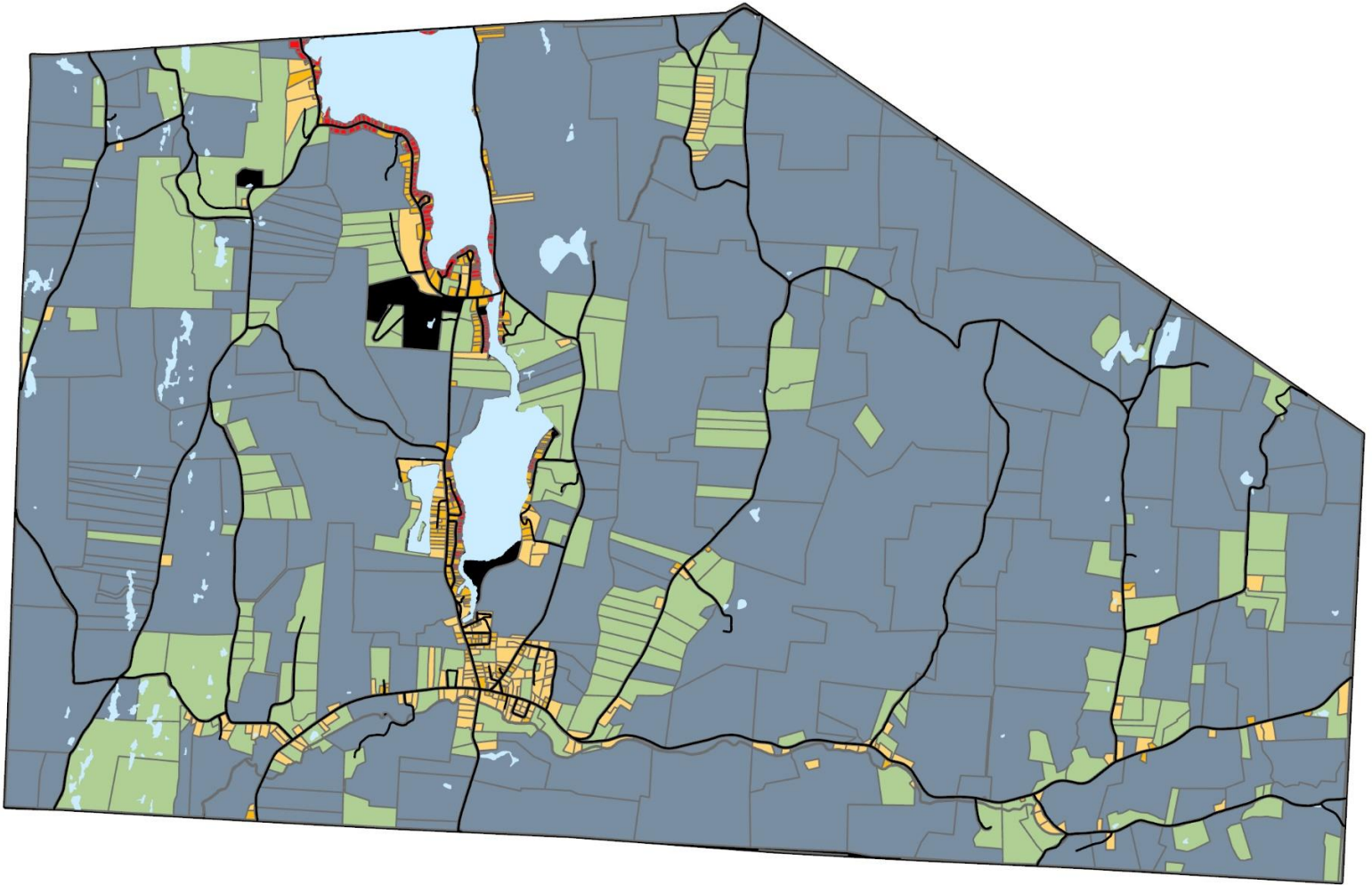

Land Value Per Acre (Town Percentile)

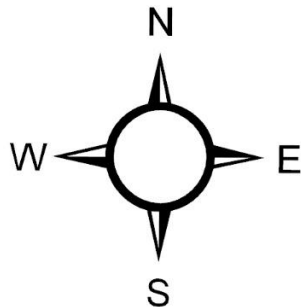

Produced by
Logan Solomon

Data: 2022 Grand List
- Vermont Department of Taxes
- Vermont Center for Geographic Information

2022 FULL VALUE PER ACRE

WELLS, VERMONT

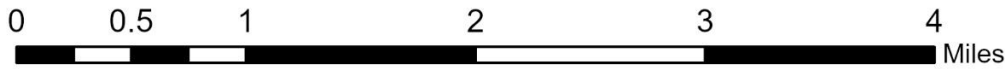
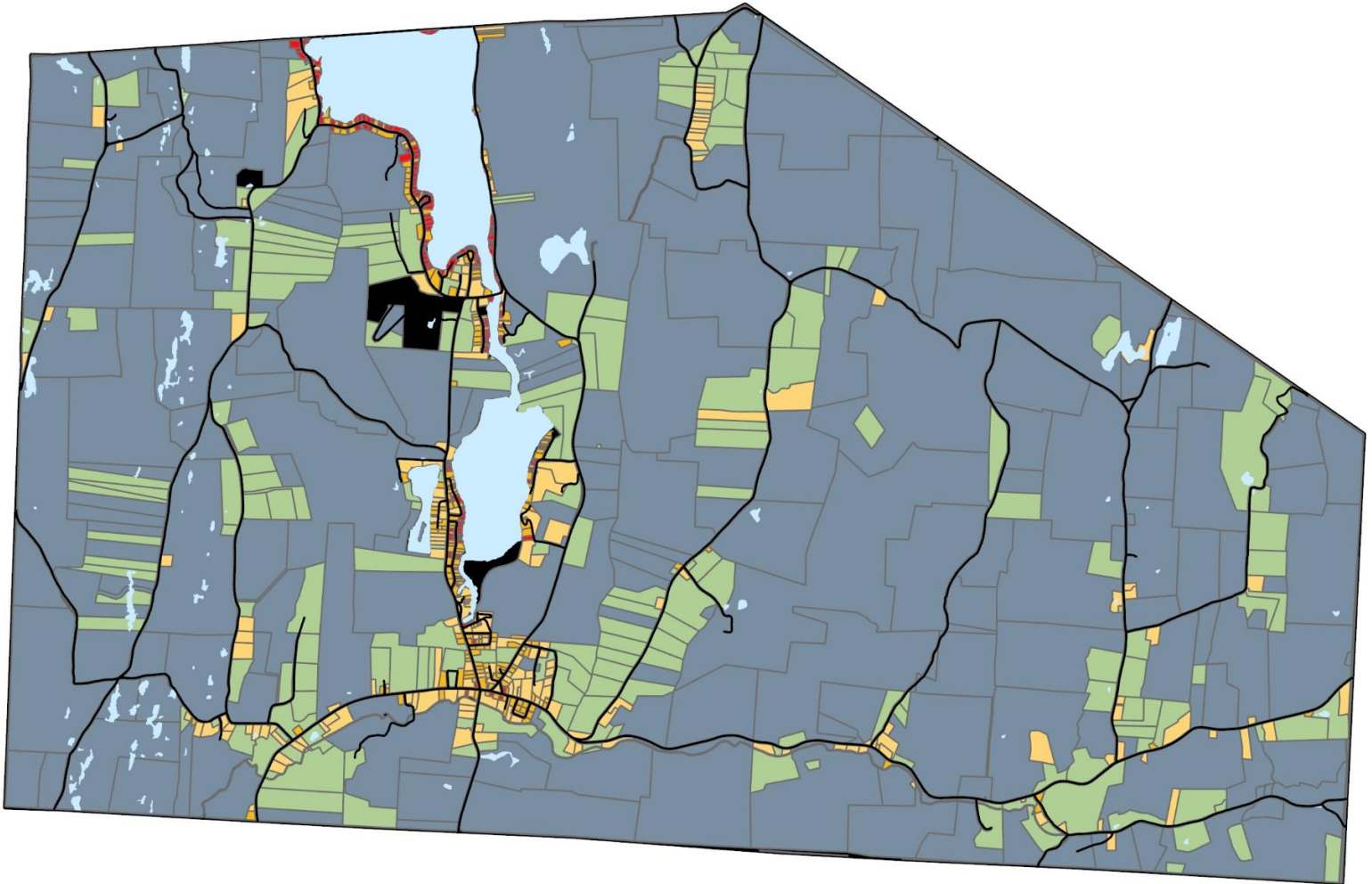

Full Value Per Acre (Town Percentile)

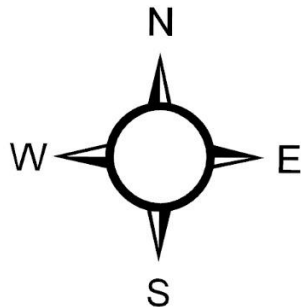

Produced by
Logan Solomon

Data: 2022 Grand List
- Vermont Department of Taxes
- Vermont Center for Geographic Information

2022 LAND VALUE PER ACRE

WEST HAVEN, VERMONT

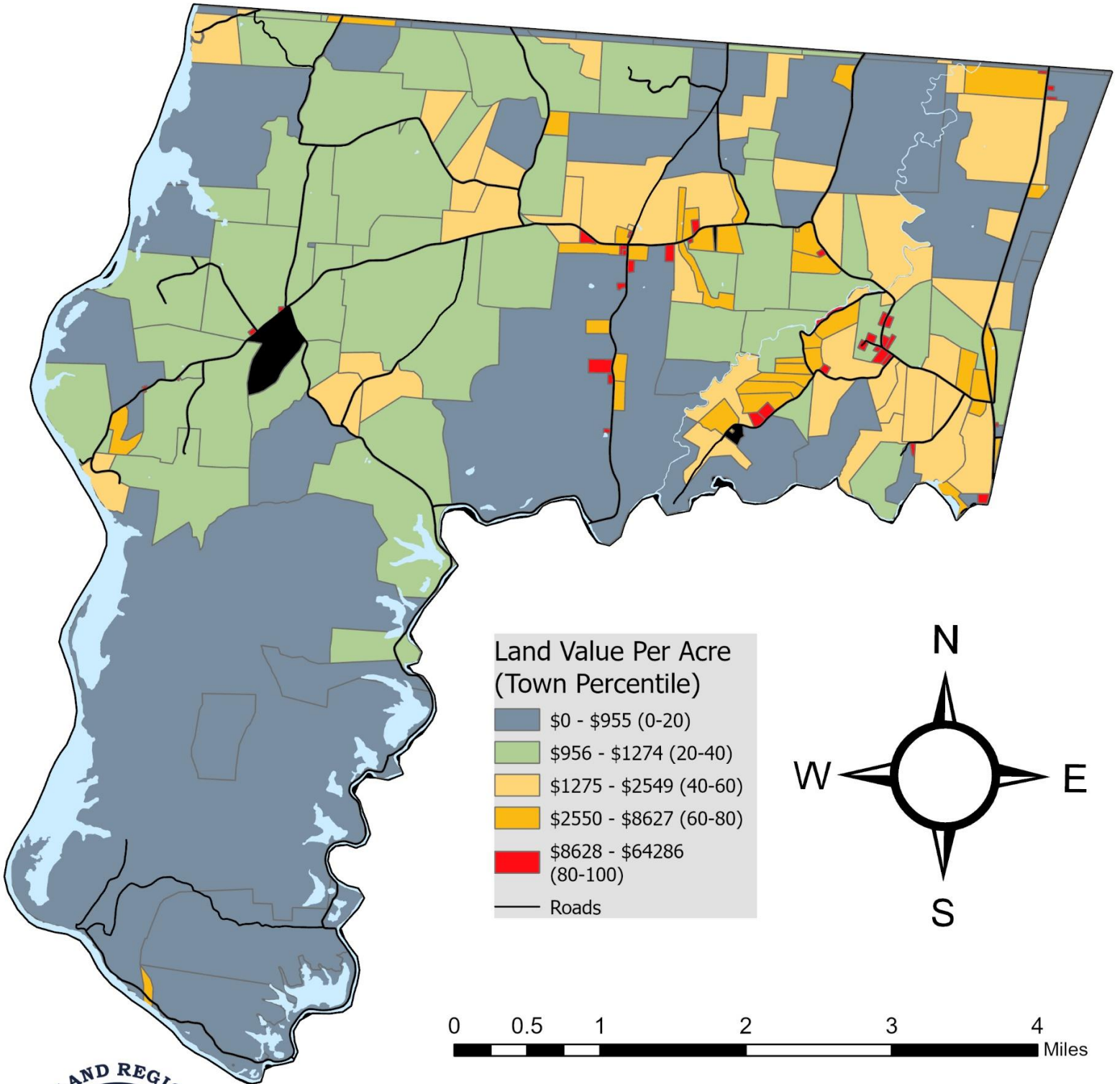

Produced by
Logan Solomon

Data: 2022 Grand List
- Vermont Department of Taxes
- Vermont Center for Geographic Information

2022 FULL VALUE PER ACRE

WEST HAVEN, VERMONT

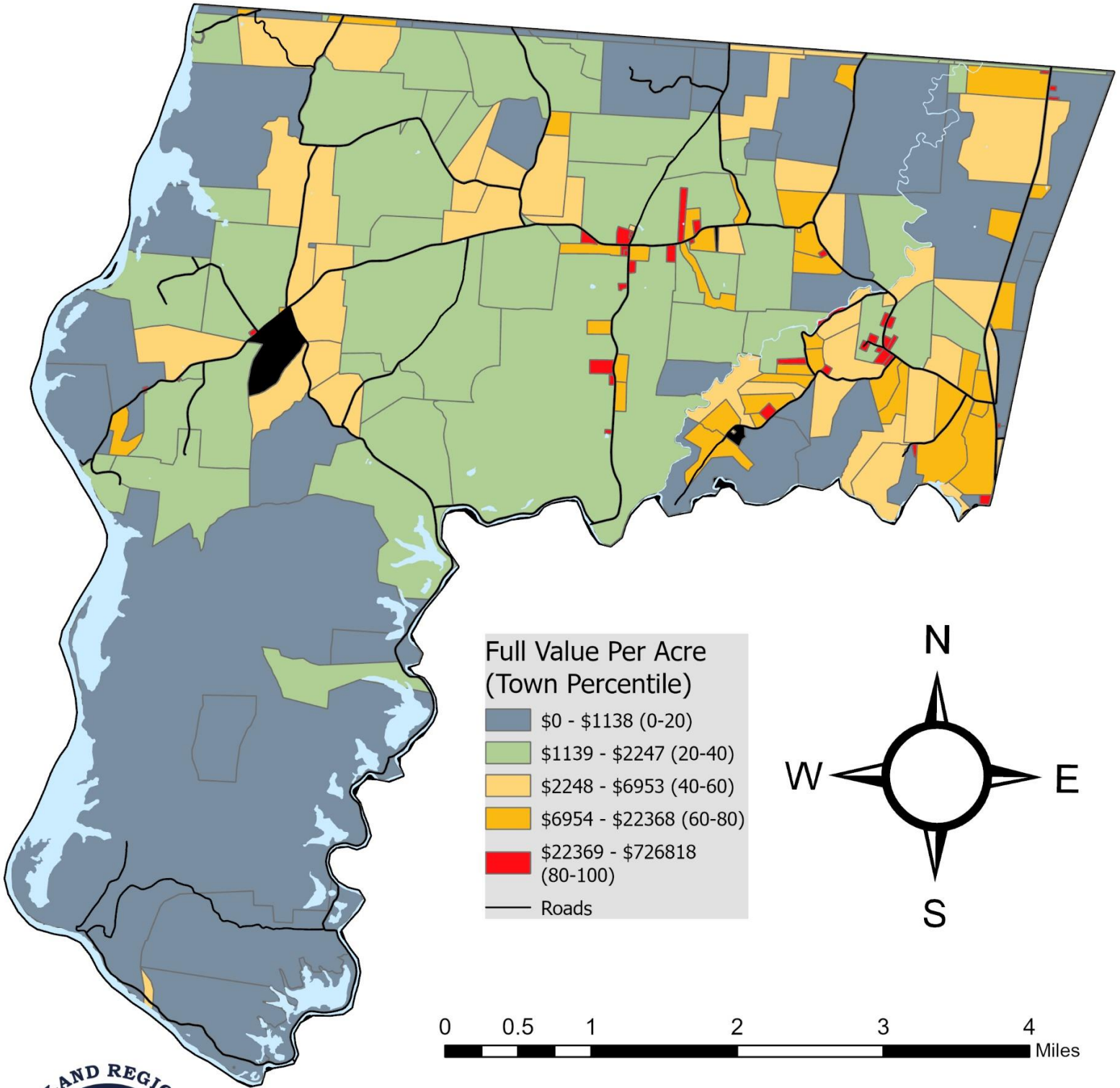

Produced by
Logan Solomon

Data: 2022 Grand List
- Vermont Department of Taxes
- Vermont Center for Geographic Information

2022 LAND VALUE PER ACRE

WEST RUTLAND, VERMONT

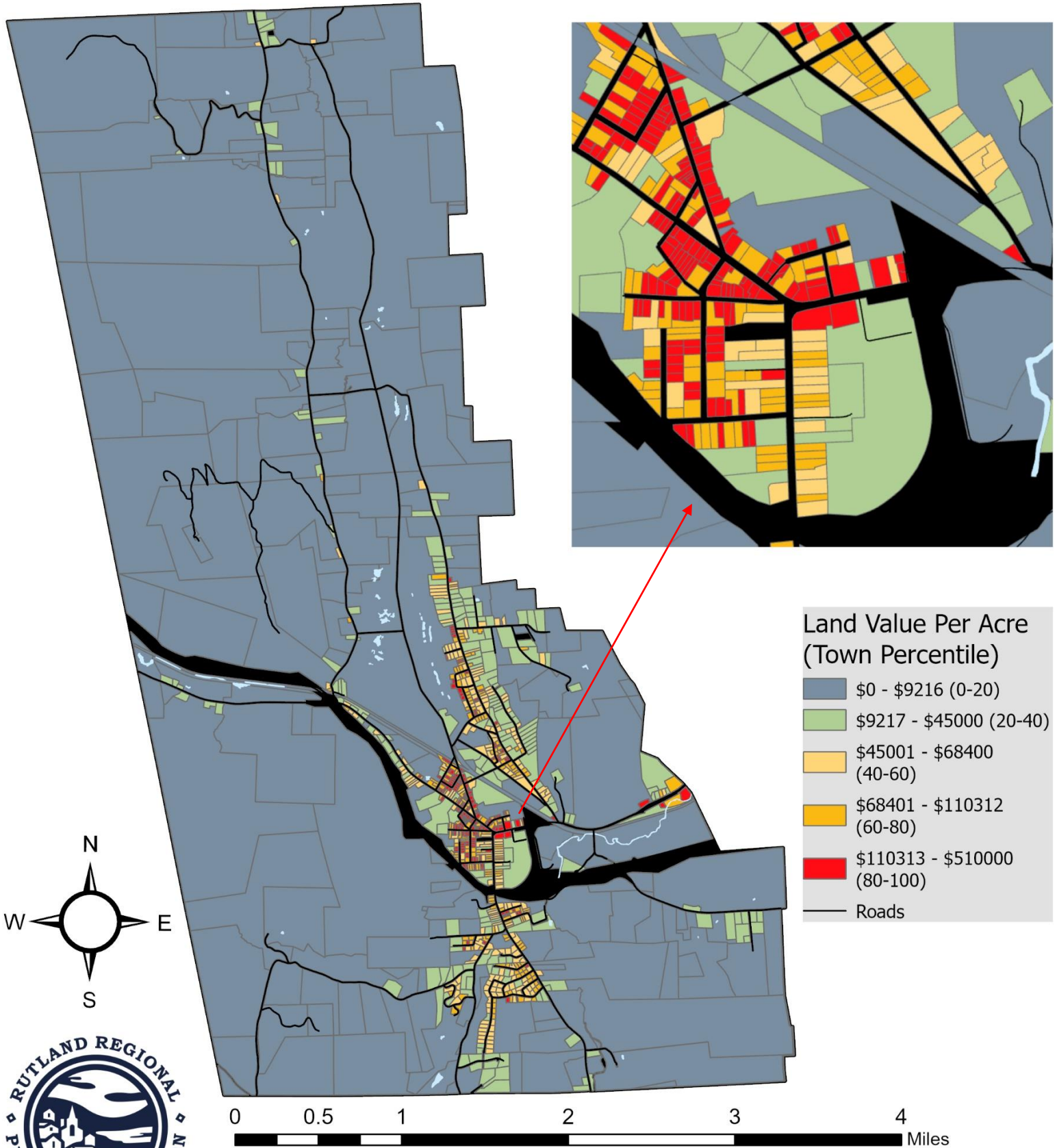

Produced by
Logan Solomon

Data: 2022 Grand List
- Vermont Department of Taxes
- Vermont Center for Geographic Information

2022 FULL VALUE PER ACRE

WEST RUTLAND, VERMONT

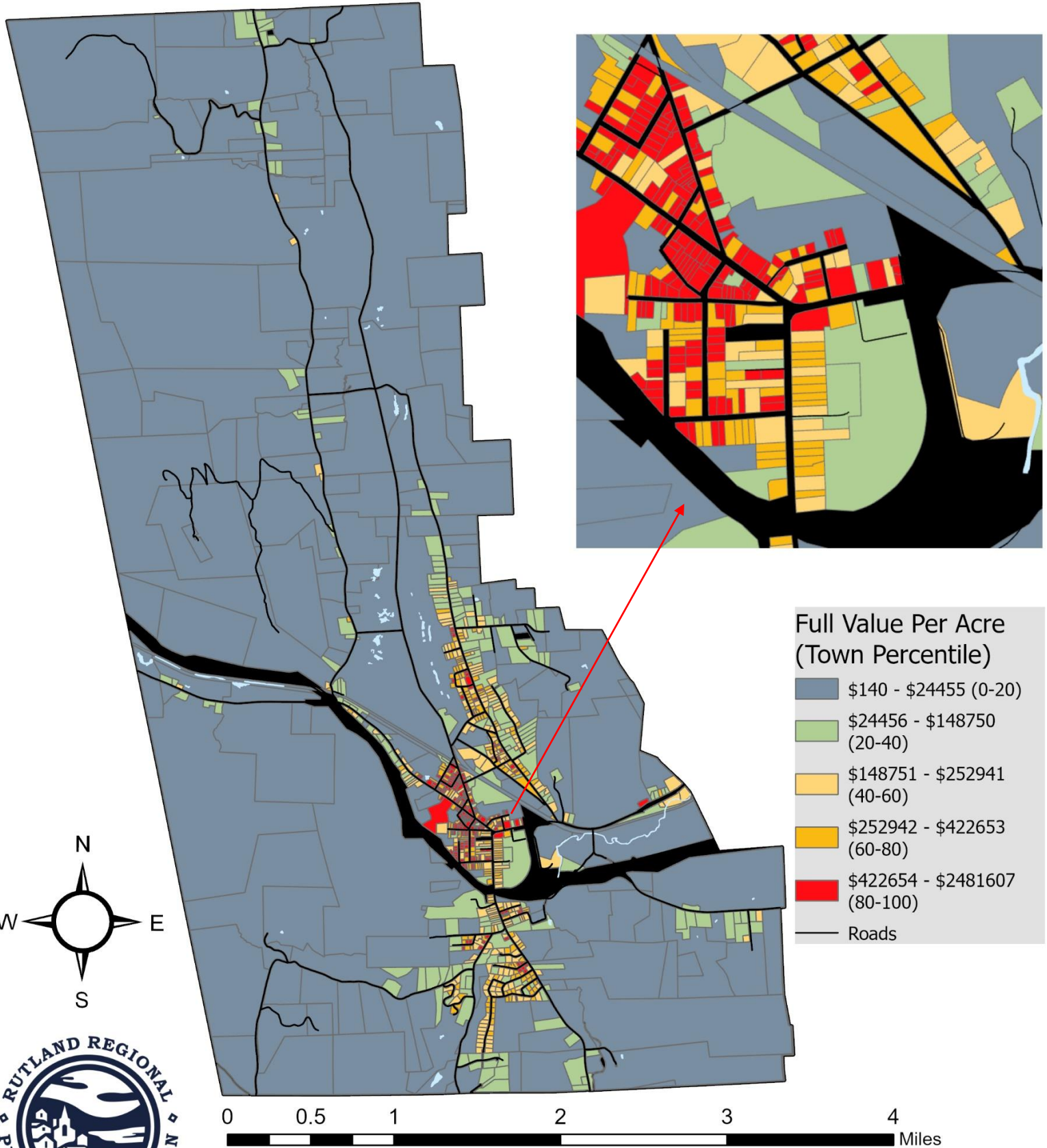

Produced by
Logan Solomon

Data: 2022 Grand List
- Vermont Department of Taxes
- Vermont Center for Geographic Information